PUBLIC LIBRARY
FORT WAYNE & ALLEN CO., IND.

[redacted]

ML GEN

ALLEN COUNTY PUBLIC LIBRARY
3 1833 01721 9046

Gc 977.2 P97DAA 1917

PURDUE DEBRIS

THE DEBRIS FOR 1917

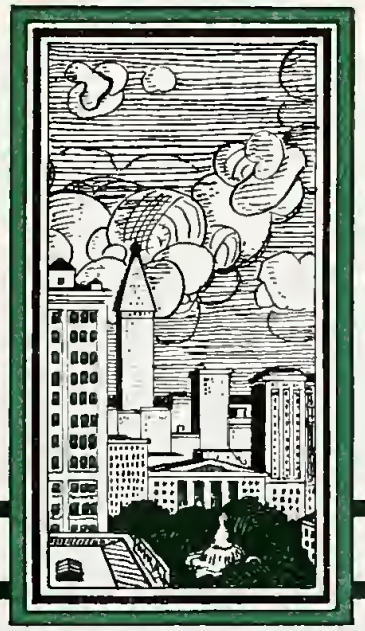

Allen County Public Library
900 Webster Street
PO Box 2270
Fort Wayne, IN 46801-2270

Hail, Purdue

To your call once more we rally;
Alma Mater, hear our praise!
Where the Wabash spreads its valley
Filled with joy our voices raise;
From the sky in swelling echoes,
Come the cheers that tell the tale
Of vict'ries and your heroes,
Hail, Purdue! We sing. All Hail!

When in after years we're turning,
Alma Mater, back to you,
May our hearts with love be yearning
For the scenes of old Purdue;
Back among our pathways winding,
Let us seek what lies before,—
Fondest hopes and aims e'er finding,
While we sing of days of yore.

Chorus:

Hail, Hail to old Purdue,
All Hail to our Old Gold and Black;
Hail, Hail to old Purdue,
Our friendship may she never lack;
Ever grateful, ever true,
Thus we raise our song anew
Of the days we've spent with you;
All hail, our own Purdue!

657173

Foreword

ANOTHER year has passed and with it have come and gone our sorrows and our joys, our work and our play, each of us having striven toward the same goal,-- success -- and each of us, in our own small way, succeeding. To us, the editors, has been given the opportunity of preparing this book which you now see--the pleasure and the task of recording Purdue life as we see it--and we have done our best. To those who have assisted us, either in aiding directly in the compilation or in giving advice and encouragement, we extend our heartfelt thanks. To you, dear friend of Purdue, who are now taking this time to review our labors,-- to you, friend, alumnus or undergraduate of our Alma Mater, we extend our greetings. We leave our work with you, for your acceptance, your criticism, your approval.

The Editors.

AUG 3 1 1949

To our friend,

Charles Francis Harding

C. Francis Harding

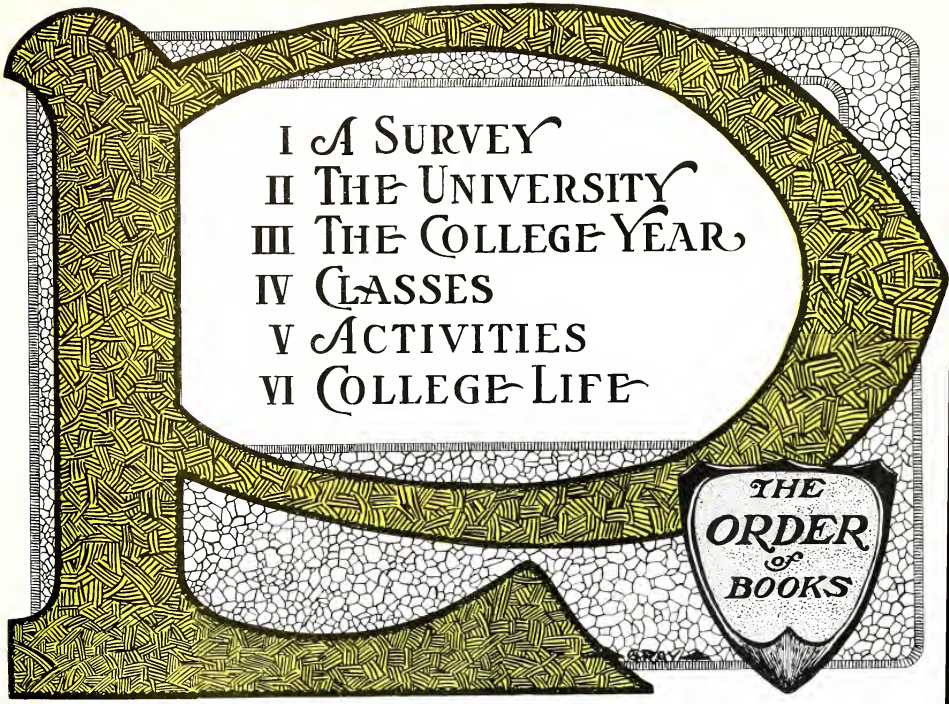
I A Survey
II The University
III The College Year
IV Classes
V Activities
VI College Life
THE ORDER OF BOOKS
GRAY

The Staff

R. B. Stein	Editor-in-Chief
L. B. Mosiman	Business Manager
H. S. Sterner	Associate Editor
R. E. Lesley	Associate Editor

Departmental Editors

H. L. Gray	Art Editor
LaCegail Bone	Literary Editor
B. P. Stoneeifer	Organization Editor
Esther Evans	Co-ed Editor
P. H. Hake	Athletic Editor
C. A. Buechner	Fraternity Editor
Beatrice Fansler	Pharmacy Editor
J. B. Feder	Staff Photographer

R·E·LESLEY
H·S·STERNER
R·B·STEIN
L·B·MOSIMAN
H·L·GRAY
P·H·HAKE
B·P·STONECIFER
C·A·BUECHNER
LACEGAIL BONE
BEATRICE FANSLER
ESTHER EVANS
J·B·FEDER

John Purdue

Purdue University

President Stone, W. V. Stuart, C. M. Hobbs, F. F. Chandler, E. A. Ellsworth, Secretary of the Board
Charles Downing, J. A. Hilderbrand, W. T. McCray, S. M. Foster, G. W. Purcell

Board of Trustees

President Winthrop E. Stone

The College Man

By President Winthrop E. Stone

FOR the purpose of this discussion the College Man may be defined as the product of the college or university. Two questions may be asked concerning the College Man, viz:—What has he a right to expect of himself? What has the world a right to expect of him? The answer to these questions will establish a standard with which he may measure his power.

The college cannot create genius. Its product cannot be more than a higher development of the raw material on which it operates. With most of this material the room for such improvement is great, not merely as growth in the acquirement of knowledge but in improvement in character, traits, personal attractiveness and general ability. Therefore, one may confidently expect, as a result of his years of study and experience in college, a substantial improvement upon his individual powers, commensurate with his expenditure of time, effort and money. If he is not a better man in every way—if all of his native talents have not come to fuller expression by reason of his college experience, something is wrong.

It sometimes happens that a college man finds that he has developed one side of his being at the cost of neglect of another side; that is unfortunate. Sometimes he attains great growth in certain respects and deteriorates in others; that is pitiful. If his development is anything less than an improvement in all respects, it fails to accomplish a complete return for the investment. If he has acquired certain desirable things from his instructors, but on the other hand, has learned bad habits, the whole project is a failure, for what shall a man give in exchange for his soul?

Every person, therefore, who has graduated from a college and has thus become a college representative, should first of all be able to satisfy himself that he has achieved a positive development for the better in all personal qualities, in character and in power. He must be a better man spiritually, physically, intellectually and professionally. This is indeed a lofty object to strive for; a prize of inestimable value; and yet, barring conditions beyond control, this great prize is attainable by every young man and woman of average ability. How many undergraduates realize this or so order their lives as to achieve it? How many are content with a partial or one-sided utilization of their college opportunities without grasping the principle that anything less than a fully developed and well rounded result is imperfect and unsatisfactory? The College Man, when he surveys himself, should find that he possesses useful knowledge, the ability to work efficiently, strong character, a high sense of his moral responsibility to man and to God, an appreciation of art and nature in all their forms, and a tolerance and breadth of view toward others.

What has the public a right to expect of the College Man? Society for its own protection and advantage encourages education. It pays the cost of maintaining Purdue University for

no other reason. On this account the educated person—the College Man—sustains an obligation to society which he cannot deny. He may shirk it but the debt exists and can only be cancelled by an honorable relation which he should be the last to repudiate. Society has great needs, many of which only the educated person can supply; it also needs some things of which it is not even conscious and hence it becomes the duty of the educated person in turn to educate society. The duty of the College Man to society is, therefore, not only that of a servant but of a leader and teacher. Society has work to be done in supplying food, clothing, shelter and transportation for its members; its health is to be guarded; its public utilities administered; its possessions in the form of natural resources, preserved. Society expects the College Man and particularly Purdue men and women to have a large part in rendering such service and will pay them liberally. Other functions of society, such as education and government, demand the co-operation of college men and women in a more altruistic sense. Finally, society demands of its educated members more than of any others, patriotic and civic devotion to its ideals.

Curiously enough, as we rise in this list from the utilitarian to the ideal, the tangible rewards diminish and, unfortunately, the young graduate is apt to respond most promptly to those demands of society which bring pecuniary reward. But the College Man we have in mind is the one who has, through maturing years, cherished the ideals and enthusiasms of youth and who sees revealed the truths of life at their real value. It is to him that society turns for the highest kind of citizenship and it is in such a capacity that the college man must pay his debt. As a servant doing merely utilitarian work he is making the least return. As a leader in promoting those things of highest value to his Nation and his state, he renders the highest return. Acknowledging his obligations to society, the College Man should be responsive to these demands upon his time and powers, with a high sense of civic duty.

These things, therefore, characterize the ideal College Man and determine his usefulness—*his preparation*, which develops in him certain qualities and powers; and his *place in society* in exercising those functions for which he has been trained, for the welfare of his fellow men.

The Survey

The Year in Review

In Which the Progress and Accomplishments Along Various Lines of University and Student Activities are Related by Those Best Fitted to Indite Them

The General Progress of the University as a Whole

By Professor Thomas F. Moran

ANOTHER year has rolled by and some substantial progress may be noted in the development of Purdue. Stanley Coulter Hall is completed and occupies a prominent and central position on the campus. The Veterinary building was finished and occupied during the last year and plans have also been made for a magnificent new armory which will occupy the site of the one recently destroyed by fire. With its completion and an increase in the number of instructors in military science Purdue will be well equipped to render a good national service.

With the opening of the next school year Professor Thomas Greene Alford will take up his duties as Executive Secretary of the Purdue Student Union. It is hoped that within two years a commodious and attractive Student Union building will be erected on the campus. There could be no more valuable addition to our equipment than a building of this kind. It would serve as a clearing house for al University activities and would help to coördinate the democratic forces of the institution.

There has been considerable agitat'on during the past few years of the problem of engineering experiment stations and it is the hope that the near future will see such an institution at Purdue. An engineering experiment station might be expected to do for the manufacturers of the State what the Agricultural Experiment Station is doing for its agriculture.

One of the marked features of the growth of the University in recent years has been the increased attendance of women. There are now two hundred and ninety-one women enrolled in the University and it is very evident that the demand for a new women's building will become urgent in the near future.

The bond between the University and the general public has been greatly strengthened within the past year. The Agricultural Extension Department has had a good deal to do with this process and the Road School conducted annually by the School of Civil Engineering has been a potent factor.

A close observer of student affairs at the University cannot fail to notice the increased interest which students have taken in University affairs and also the increased responsibility which they have assumed. The work of the Student Council and the Purdue Varsity Club, as well as that of the Purdue Union Committee, has been more marked and effective during the year just closed. The weekly convocation exercises also make for the solidarity of the University body.

As the institution grows larger the tendency is for it to segregate into schools and departments. But if the old Purdue Spirit is to be maintained we must insist upon the unity and solidarity of the institution.

Purdue's Growth

By Professor W. C. Latta

IN 1882 Purdue was a small college with her reputation as a technical school yet to be made. At first Purdue was merely a literary, scientific and classical institution and her students came largely from the immediate vicinity. Technical instruction in 1882 was yet in its infancy, there being but one instructor in agriculture and one in engineering. The course in pharmacy came much later.

The original campus comprised only about twenty acres, bounded on the south by State street, on the east by a farm fence, just east of the drive leading north from the main entrance and on the north and west as at present. It was surrounded on all sides by fields in which farm crops were grown.

The college buildings in 1882 were Ladies' Hall, University Hall, Purdue Hall (then the men's Dorm.), the Armory (since burned), the south end of what is now the Pharmacy Building (then known as the Chemistry and Physics Building), the old Engine House which stood just in front of the Science Annex, and Agricultural Hall, a small two-story building of seven rooms with a rear one-story wing for storing the experimental crops. The last named building stood near State and Marstellar streets in the northeast corner of an experimental field of ten acres. In 1882 the buildings devoted wholly or in part to instructional purposes were four in number as against twenty at the present time. With the exception of Chemistry, Physics, Industrial Art (taught in Ladies' Hall), and a slim intellectual diet of Agricultural and Engineering subjects, the instruction was administered in University Hall. This building also afforded rooms for the administrative officers, library, and two literary societies. The University Hall was then, as now, a veritable bee-hive of industry and the center of the college activities. The Men's Dorm., however, was with becoming regularity, the storm center of our little college world and the erst-while members of the "A. O. of D. D." could many a tale unfold of pranks of "ye olden time." Everbody knew everybody in the "good old days" when the little college family met regularly five times a week in the little box-like chapel on the third floor of University Hall.

The "tank-scrap" with its long drawn-out preliminary disturbance of all college functions, its nights made resonant with the cry of "freshmen out" and its attendant outpouring of the populace which drained even the dregs of the city, and the "Mechanics Burning," with its mock solemnity and grewsome details, have gone never to return. Yes, they have gone, but at what cost, only those who were eye witnesses will ever know. Thanks to the dead heroes of the ill-fated *Purdue Special*, and the resultant Memorial Gymnasium; thanks to Mrs. Eliza Fowler's bequest—Fowler Hall, with its enlarging, uplifting and refining influence upon the University and community life; thanks to the coming of a saner day with its dictum "Safety First" in sport as well as in business, we are steadily—perhaps at times imperceptibly—yet surely approaching the golden age.

Though young women were never denied admission to Purdue, the institution was known for years only as a school for young men. It was then thought by some that young women would prefer to go where the lighter accomplishments were taught. The wisdom of offering courses in serious subjects, especially for women, was gravely questioned. But the

women continued to knock until the doors of the University, at first only slightly ajar, swung wide open for their admission.

With the erection of the present Agricultural Hall, which gave tangible evidence of the purpose of the University authorities to encourage agricultural education, and the advent, a little later, of the Corn School and Stockman's Convention, which soon developed into the annual Farmer's Short Course, the agricultural side of Purdue began to grow. To those, who for years watched with keen solicitude the feeble growth of the Agricultural Department which came limping along regularly at the "tail of the procession," the recent rapid development of the School of Agriculture into the largest single school of the University is indeed highly gratifying.

For some years, in the 80's and early 90's, the trend of the institution was strongly toward the technical and especially the engineering subjects. General science, language, history and economics were—shall I say—tolerated because they were recognized as necessary means to desired ends. In more recent years these cultural and humanitarian subjects are gradually taking their place in the University's system of education.

The swing of the pendulum in the world's history is also clearly discerned in the development of Purdue University. In the past thirty-five years there have been three presidents of the University, each differing strongly from the others, and three distinct regimes of University administration and life.

President White, a tall man of striking appearance with iron-gray hair and beard, was a courtly, scholarly gentleman of the "old school." He had a clear vision of the value and importance of industrial training and a very sympathetic leaning toward it; but his work was cut short by his resignation at the close of the college year 1882-3.

It remained, however, for his successor, President Smart, to set the current strongly in favor of technical education and make it the dominant feature of the University. Though handicapped with failing eye-sight and impaired health, Dr. Smart by his keen insight into the trend of events, knowledge of men, and ability to influence legislation, really compelled victory when defeat seemed imminent. President Smart loved to "see things move." He was keen to see and quick to seize the opportunity of the hour. Discerning that the time was ripe for an advance in engineering education, he gave himself with abandon to the building up of the courses in engineering.

The regime of President Stone really began when he was vice-president in the closing years of President Smart's life. President Stone's administration has been the era of quiet organization, of systematizing and knitting together, the era of increasing efficiency through the more balanced growth of the institution. Conservative, with square dealing for both instructor and student, Dr. Stone has persistently and effectively pursued high ideals of both general and technical education, and, under his deliberate and wise guidance, Purdue is rendering her most efficient service to her students, to the State and to humanity.

The best chapter in the history of Purdue is now being written and the future of the institution is bright with the promise of still better things to come.

The University Library

By Professor William H. Hepburn

The Class of 1917 is the first that has had the use of the new Library building throughout its entire course. For that reason they know nothing of the library accommodations of an earlier date. Previous to June, 1913, the Library occupied the center portion of University Hall, the basement and first floor now occupied by the offices of the registrar and the second floor now divided up into class rooms. For nearly forty years in these quarters the Library grew, until at last it filled every available nook and corner and finally, after some groaning due to its effort to accommodate itself to a space much too small, pushed itself out into larger and better arranged quarters in its present home.

The library collection must of course be largely determined by the curriculum of the University. One third of the volumes, or about 15,000, are in the fields of engineering and agriculture. One fifth are in economics, sociology and education. The sciences of biology, chemistry, physics and mathematics have also about one fifth. Literature has one tenth; history, biography and travel one twentieth; while fiction comprises only about one fortieth of the collection.

Practically every senior student uses the facilities of the library to a greater or less extent. With some that use may be limited to the reading of the daily newspapers and the current periodicals of which no record is kept. It is very noticeable that students in science and in agriculture are required by the nature of their work to make great use of the reference facilities of the library. This is less true in the engineering courses. The names of two hundred and four seniors appear on our records for the first semester as having drawn books from the library for home use.

A noticeable feature of the service given by the library is the furnishing accommodations for the meeting of many student organizations, in this way serving to some extent as a substitute for a Student Union Building. Its lecture room is used by many organizations for regular or occasional meetings and it has provided a temporary home for many student activities. It must never be forgotten however that the first duty of the library is not to social but to intellectual needs and that the most important thing it can do is to stimulate the reference use of, and the reading of books, useful books, good books, practical books and books of the imagination, books of pleasure and books of power, and to supplement in this way the more formal training given in the class room and the laboratory. It is sincerely to be hoped that in some measures the university library administers to the needs of the University community in these various ways.

The Agricultural Experiment Station

By Director Arthur Gross

The Agricultural Experiment Station is conducted for the advancement of the agricultural interests of the State. Its work consists in conducting experiments and investigations concerning matters of interest and economic importance to the farmers of the State. The information acquired by the station through its experimental work is transmitted to the farming community by means of publications, by co-operative experi-

ments and demonstrations being conducted in every county, and by lectures, exhibits, special trains, farmers institutes and other agencies conducted by the extension department.

To carry out the activities of the station requires a staff of about one hundred and twenty regular employees, including a corps of some fifty department chiefs and scientific assistants, and a plant consisting of ten or twelve major buildings, a number of barns, sheds, silos, etc., for experimental work in dairying and live stock feeding, a poultry plant, a plant for the production of serum for the prevention of hog cholera, several permanent tracts of land, a large number of experimental plots located in different parts of the State, orchards and greenhouses for experimental work, a number of well equipped up-to-date laboratories for chemical, botanical, horticultural, veterinary and other work and a large amount and great variety of special equipment and appliances.

The station is divided into ten departments as follows: *the administrative department*, which deals with matters relating to the general policy and finances; *the animal husbandry department*, dealing with matters relating to the breeding, feeding and management of live stock; *the botanical department*, relating to such matters as plant diseases and weed control; *the dairy department*, concerned with the management of dairy cattle and the production of dairy products; *the entomological department*, dealing with insect pests and methods for their control; *the horticultural department*, which handles work relating to the production of fruit and vegetables; *the soils and crops department*, which conducts experiments and investigations designed to improve the productiveness and quality of the soils and crops; *the state chemist's department*, which is charged with the administration of the State feeding stuff and fertilizer control laws; *the veterinary department*, which takes up matters relating to the control of animal diseases and the production of anti-hog cholera serum; and *the extension department*, through which the work of the other departments of the station is projected before the farmers of the state.

Investigations of much importance to the farming community are in progress in all of the above departments. Of particular note in this connection, may be mentioned the orchard management and soil and crop improvement work started on the Moses Fell annex farm of three hundred sixty acres, located near Bedford.

Recent publications of the station have included the following bulletins and circulars: cattle feeding; sheep feeding; poultry investigations; commercial feeding stuffs; commercial fertilizers; how to produce cream that makes good butter; acid phosphate vs. rock phosphate as a fertilizer; the false cabbage aphis; onion growing; skim milk and milk substitutes for calf feeding; temperature experiments in incubation, and the operating costs and methods of the Indiana farm orchard.

The Department of Agricultural Extension

By Professor George I. Christie

The Department of Agricultural Extension serves as a medium through which helpful information is carried to the people on the farm, in the home and in the schools, by means of lectures, demonstrations, personal visits and literature.

The scope of the extension work was greatly increased by the passage of the Smith-Lever Act in 1914. This act made an

annual appropriation of $10,000 to each state, beginning July 1, 1914. For the year beginning July 1, 1915, an additional appropriation of $600,000 was made and for each of seven succeeding years $500,000 is appropriated, same to be pro-rated among the various states according to their rural population, on the condition that the states provide from sources within the respective states equal sums for extension work.

Provision is made in the act for co-operation between the United States Department of Agriculture and the State Agricultural College. The object is to secure a more complete coordination of the colleges and federal department of agriculture.

During the past year in Indiana more than one million people in the State were reached in a direct way through the agencies of the department. Through its work connected with the public schools and its boys' and girls' clubs, thousands of young people were interested in agriculture and country life. While the farmer and the home maker are directly helped by the assistance rendered, the banker, the merchant and thousands of others depending upon the products of the farm, profit in a direct way. Increased crops, the feeding of more live stock, and a larger production mean larger bank accounts, more freight for the railroads, more business for the merchants and insure the consumers a food supply at a reasonable cost.

The extension department maintains a working force of one hundred and fifty people in the following divisions: Farmers' institutes, county agricultural agent work, farmers' short courses, boys' and girls' clubs, animal husbandry, poultry, dairy husbandry, botany, horticulture, soils and crops, veterinary science, home economics, farm management demonstrations, rural engineering and seed testing laboratory.

The School of Pharmacy

By Professor Charles B. Jordan

The School of Pharmacy has made material progress in many lines during the past year.

The two year plan of study has been strengthened by the addition of a year of English and an increase in the time devoted to commercial pharmacy, drug assay, and U. S. P. and N. F. The course in commercial pharmacy has been further strengthened by the addition to the library of a good number of books on commercial subjects.

With the advent of the ninth revision of the United States pharmacopeia and the fourth revision of the national formulary, greater importance is attached to these "Bibles of Pharmacy," and this has been met by the increase in time devoted to the course in drug assay and U. S. P. and N. F.

For several years the school of pharmacy has been endeavoring to secure practical work in dispensing for its senior students. This has been secured this year in the incorporation of medical dispensing as part of the University hospital service. All prescriptions written by the University physician are compounded by the senior pharmacy students under the direct supervision of our professor of pharmacy, who is a registered pharmacist.

In these days of advocated national preparedness, the school of pharmacy has taken advantage of its opportunity. Military drill has been added to both years of the two year plan of study, it being already part of the work of the four year plan of study. A hospital corps will be organized which will prepare students for efficient helpfulness in the event of war.

A lecture on laboratory course in physiological chemistry has been added as an elective to the junior year of the four year plan of study. It is planned that this course will help round out this plan of study which already includes bacteriology and food and drug analysis. It is encouraging to note that all juniors have elected it.

Never in the history of the School of Pharmacy has there been such a demand for four year graduates as there is today. The demand far exceeds the supply and many good positions have been turned down due to the lack of graduates to fill them.

Purdue Dramatics

By Bernard Sobel

This has been a record-breaking year in Purdue dramatics and the public has shown an interest in their development that has never before been equalled. Never before have there been so many performances of standard plays and never before have there been such immense audiences. The English department players, as a result of their successful ventures, succeeded in getting the recognition of the faculty and presented their first long play, "Her Choice," a four act comedy. Early in the year, the players produced a splendid patriotic pageant before an audience of six thousand people. Their other activities included the performance of one act plays before the high schools of Lafayette and West Lafayette, the short course students and the County Superintendents' Association. The English department players' ukelele orchestra was organized to supplement the work of the season.

Especially interesting was the visit of the Little Theatre society, of Indianapolis, under the auspices of the players. The Indianapolis organization presented four plays before the Lafayette public and the student body and arranged simultaneously for a later visit of the University players at the capital. The literary societies, for the first time in years, gave an open meeting, as a combined body called "The Little Theatre" and presented three delightful plays under the capable direction of Prof. C. H. Thurber and Mr. McDowell.

The Harlequin Club has to its credit a play written by one of the students of the University, H. T. DeHart, who wrote the annual work and established a new standard for student productions. His clever libretto and excellent direction and management makes this year's production stand out as memorable. The most unusual dramatic event of the year promises to be the Elizabethan May Day Festival, produced under the direction of the senior class, on Stuart field. The entertainment will include a pantomime on the life of Robin Hood, folk dancing and musical numbers by the band, orchestra and glee club.

The Purdue Y. M. C. A.

By Professor Thomas Greene Alford

Since its reorganization in 1911, the Purdue Y. M. C. A. has had its policy determined by its board of directors. This policy has been one of service to Purdue students and to so conduct the work that it would influence every one connected with the University. The aim has been to improve the sentiment of the entire university community. This the Association has tried to do not so much by fighting the evils that abound, as by inculcating the good.

The religious work of the Association is carried on through three channels. The promotion of the student Bible classes in the various Sunday schools has led to an enrollment of more than half of the students in Purdue. Besides this there have been special classes for Bible study organized on the campus. Ten vesper services are held each year in Fowler Hall on Sunday afternoon. These are purely devotional services and are deservedly very popular. As a further phase of religious work the Association brings before the University each year three or four prominent speakers to lecture on religious topics.

The campus service of the Association consists in locating new students, in the distribution of handbooks, "freshman bibles", in hospital visitation, in reading room and telephone service, in the employment bureau, in the information bureau and in planning the fraternity-sorority club lecture course, whereby five lectures each year are given in every chapter house by speakers selected by the organization.

A new phase of the Association work is that of religious extension. A body of students, speakers and musicians, go on invitation to rural, village or city churches and hold services. In this way the prospective students in the community visited are given correct ideas as to the meaning of college life, the people in general are informed as to the religious work being done by our students, and last but not least the benefit to the workers is of great value.

In its work the Y. M. C. A. makes no distinction between those who are members and those who are not. Its work is in no sense denominational but is inter-denominational in character. It is the second largest student organization on the campus and has the approval of the entire university community.

The Cadet Corps

By Lieutenant R. A. Kirkwood

The National Defense Act of 1916 opened the way for material improvement in our military instruction. The part affecting our cadet corps is that which authorizes the establishment of units of the reserve officers' training corps at colleges and universities.

Purdue has obtained permission to establish an infantry unit. This puts the corps on the basis of a federal organization. Although it can not be called out for active service in time of war or other emergency, it is furnished equipment for instruction purposes. The object is to fit graduates who have had four years of university military training to become reserve officers who will be used in time of war to officer volunteer organizations, and to replace losses among officers in the regular army.

The government has standardized the course in military training so as to make it more thorough and complete. Three hours per week is the time required of all physically fit male freshmen and sophomores in the basic course; and five hours per week of those juniors and seniors who elect to take the advanced course. The latter will receive about $9.00 per month.

It is in the field that an army has its difficulties to overcome, so a period of field training has been required of the juniors and seniors which consists of two summer camps of four weeks each.

In order that the instruction can be given, the staff of instructors has been increased. At present there are five instructors, two commissioned officers and three non-commissioned officers all from the regular army.

The regulations governing the reserve officers' training corps are such a radical change from the old policy that it will require some time for the government and the University each to do its part toward putting the complete plan into operation. However both are giving these matters their earnest attention with a view to having them attended to by next fall. The University is planning an armory adequate for the present needs of the military department that will cost about $125,000. It is intended that work shall begin on this structure this spring.

Due to lack of an armory and other facilities for military instruction this year's work has been seriously hampered; but, nevertheless, the courses prescribed by the war department have been followed as closely as possible, new subjects have been taken up to broaden the scope of the course. The discipline of the corps, and the attitude of the student body toward the work, have been better than ever before.

With increased assistance from the federal government, and an adequate armory, the instruction next year should be equal to that given by any school of its class. It will be possible under such conditions to make the Purdue regiment of the reserve officers' training corps a military asset to the nation.

What Purdue Needs Most

Business Standards in Student Life

A University's needs are usually considered to be increased income or endowment, and while Purdue undoubtedly needs additional funds, the development of a more independent, self-reliant, better organized and more business-like spirit among the students and the extension of the organization and spirit to the alumni is the greatest need of Purdue.

By a more independent spirit is not meant rule of disorder but a feeling of responsibility on the part of every student for the progress of the University; a spirit that will eliminate societies which have no interest, that will make university honors and responsible student positions, the reward for ability and service in competitive tryouts rather than the fruits of popularity; a general determination to put Purdue to the front in athletics; a resolution to abolish the cheating and petty larceny that are now tolerated.

A student body that will have learned to overcome these deficiencies will be years ahead of others in the training that is essential to permanent business organization.

It must not be understood that I consider Purdue to be inferior to most universities in student spirit or that I picture a Utopia in the future. On the contrary I believe Purdue students are better organized, more loyal and have higher ideals than students at any other western university. Moreover, the tendencies of the student body are almost all progressive. Just as the purposeless outlaw celebrations of twenty years ago have been supplanted in a large measure by constructive activities, so I believe that the future will see the more successful organization of these activities and the elimination of the undesirable features now existing.

A Campus Theatre

In my estimation, the University needs a good many things, and it is rather difficult to pick out the most important. However, I think that it would be time well spent to avail myself of this opportunity to heartily endorse any movement that may be started towards a campus theatre. Time and time again

I have been impressed with the necessity for an adequate stage and a building with a seating capacity capable of accommodating the increasing numbers that have begun to patronize Purdue institutions. The educational benefits derived from producing plays is obvious and self-evident but a successful presentation, regardless of its simplicity, cannot be given in a poor light on a forensic platform nor can it be given satisfactorily in a hall characterized by poor acoustics and insufficient seating capacity. Purdue needs a real theater, a real stage instead of a narrow platform, and a hall in which an audience of average size may be accommodated. It is due entirely to the above conditions that Purdue has failed to take the leading place in the field of college dramatics, a position which should be occupied at the present time. It is because of these conditions that Purdue misses yearly a number of the best things in drama which are ordinarily available to university audiences. And so, in consideration of these conditions and feeling the value of dramatic art as I do, I say, give Purdue a theatre—a real theater on the campus where dramatic art may be enjoyed and plays may be produced under conditions and with facilities which are in keeping with the spirit manifested and the earnest endeavor of interested persons in behalf of dramatic art.

Why I Chose Purdue

As the American Sees It

Four years ago Purdue was a mere name to me, the name of a place over a thousand miles away, which meant no more than the temporary address of an old friend. Now it is still a name, but one that carries with it associations and recollections of four of the best and happiest years I can ever hope to live.

One day, suddenly, the opportunity for a college education came to me. Purdue, as a name, along with most every other western school and a goodly number of eastern ones, were now before me to choose from. Catalogues were puzzles, so intricate that my deepest search left me without even a faint idea of what any course was. I floundered for a while. Then the more reliable token of the good school, its graduates, became the factor to decide for me. Purdue was predominant in my small field of vision, with others trailing along in a haphazard fashion, making Purdue's superiority more marked than any other means could have done. So I came to Purdue.

North Dakota has cold spells now and then. I like them. But I had lived several years, all I had to live to be exact, in North Dakota and I knew just what winter there was like. Indiana was a far-off state, somewhere east and south of me. Surely it must have winter different from the kind I knew; why not try it? So I came to Purdue.

People are the same no matter where you are. Even cowboys and Indians are not greatly different from ordinary persons. But people act differently, oftentimes, in different surroundings. Understand, no people inhabit the earth who are any better than those who are to be found anywhere in North Dakota, yet I knew them and their ways pretty well. So I came to Purdue.

Luck was with me; the names of graduates that others envied, the winters that were different, and the people who were the same, everything was better than I had hoped it might be, along with numberless other things that I had never known to exist. Most of all, luck was with me, because I came to Purdue.

From the Foreigner's Viewpoint

The paramount question which confronts a prospective foreign student and one which must be solved before leaving his native land is the question of which school he is to attend to secure his education. The best sources of information about the schools and colleges in America are three in number: First, from alumni if there be any; second, from catalogs and publications; and third, from persons well informed on the subject.

The first two sources are more or less biased on the question and of course must be taken with some salt. The third is also inadequate in that it is not an easy matter to find a reliable man who will take such a responsibility.

The question reverts back to the student himself after all. He is the one that is going, so he is the one that decides it. One of the three sources mentioned will be the deciding factor; which one it is depends upon the individual and the circumstances.

There is a case where a foreign student asked for publications and catalogs of all the prominent universities and colleges of America. After perusing them one by one rather minutely he found that the catalog from Purdue was the easiest to understand and used the plainest language. That is why he came to Purdue.

Another instance is where the director of education in his native land was consulted—a man of prominence and well informed about schools of America, that being part of his work as director of education. He said, "You can get no better education along engineering lines in America than at Purdue University, democratic, non sectarian and a good school for men."

So I came to Purdue.

What Have I Gotten?

This question, one which invariably invades the mind of an upperclassman who is rounding the last curve of his college course, is always more or less unsatisfactorily answered by an inquiry into his own conscience. When, at the end of his college career, a senior takes a mental inventory of his intellectual goods, very often he finds a disappointing stock on hand to start well in this world of competition.

However intangible the benefits, there are a few which are outstanding above the mass. New avenues of thought and appreciation have been opened up to me which I had never dreamed of during academic days. Associations with scholarly men and self-made individuals have impressed on me the opportunities open to one of a receptive nature. An appreciation of the opportunities of life and means of utilizing these was fixed upon me by these associates such as no amount of reading could do. To appreciate accomplishments of others and come to the realization of how incomplete my own education was, helped to eradicate any egotism that might have manifested itself had I not received a college training.

Acquaintances, whose friendships I will always treasure as the most lasting and most delightful of my life, have been made while an undergraduate of my Alma Mater.

A working knowledge of discrimination between the more and the less useful things, the increased capacity for accomplishing things and the acquisition of a larger perspective of people, their nature and the work in general, are benefits which I have gained through my college course.

However difficult it is to analyze the benefits derived from four years at Purdue, I can perhaps sum them up by stating

a few of the most important ones: more self-reliance and self-confidence, a clearer conception of the true standard of manhood and womanhood, the clarification of my purpose in life, the ability to pick and respect the fundamentals, a better knowledge of men and greater ambitions. All of these and many more have been given me as my reward. I consider the years spent at Purdue among the most profitable and enjoyable of my life and the benefits derived therefrom to be of inestimable value to me.

Were I To Start Over

Advice to Underclassmen

After the corduroys have returned from the laundry the second time, and the senior is trying to decide which of the several fifty dollar per month jobs offered he will accept, the question runs through his mind, "Why did I decide to become a mechanical engineer?" or "Why did I choose dairy husbandry for my life work?"

In most instances our course was determined either by some one other than ourselves or we decided on this line of study by reason of practical experience or natural desire. We, therefore, believe or make believe that we are perfectly contented with our intended profession.

There is one thought, however, that is brought home most forcibly when the Debris blanks are being filled out. That is this, "Were I to go through college again, what policy in regard to student activities would I adopt?" This question can be answered quite readily by the senior who looks back on the past, and to whom the answering of which would be of little benefit; but for the freshman just entering or the sophomore who has already experienced one year at the University, the answering of such a question is of vital importance.

It is all the more difficult for the freshman to decide, since no set rules or definite advice can be offered. The solution depends entirely upon the mental temperament and personality of the individual. Some people are not contented unless they are managing other people's affairs and gaining all the popularity and publicity possible. Others care nothing for this and are perfectly happy in taking things as they come.

The freshman receives much advice in the matter. At the first convocation the athletic director is present and advises all to take part in athletics. Before the end of the second week, he receives a special invitation from the society of the school in which he is enrolled to attend their open meeting. He is here informed by prominent faculty members that he cannot expect to make a success of his college career if he neglects joining until his senior years. The Y. M. C. A. together with the literary and debating societies also have just that which is needed to make an all round man of those who join, and the freshman is about decided that the four years stay is to be one sweet dream; when lo! he makes 50 on his first test in mathematics and from then he views college life from a different angle.

Of all the honors possible, a high scholastic standing should be the aim of every loyal freshman. We come to school to learn what is taught. The curriculum has been planned and developed by men who have made it their life study and who are in a position to know what is best adapted to the course. It seems a waste of time to go to school and get less than eighty per cent of what is offered.

The various honorary fraternities, however, have a set of

standards which must be met to be eligible to election, and if it would require that to maintain the standards a person would necessarily have to become a bookworm and a grind; under this condition it would be advisable to be contented with an average grade and look elsewhere for honors.

Purdue Spirit

By an Alumnus

Purdue Spirit alludes to that which is and should be dear to every student and alumnus of our school. It is the one thing that is all our own, no patent right or copyright could make it more secure, others cannot, therefore do not infringe. To the offspring of our University nothing could mean more. It has helped us in the past, it is with us and helping us at present and has so linked itself into our very welfare and being, that our future will only make it bigger and mean more. And even now though but slightly removed from the University activities, we feel that it has done much to develop the traits that tend to make us better men and women.

Remember when the best interests of our school were at stake how it made us think, or; how it made us forget, if needs be; how it made us fight; or caused us to walk passively by with that Purdue spirit uppermost in our mind; recall how it has made your blood boil on this or that occasion and forced the cold chills up and down your spinal column at another time; how your pleasant moments and downhearted periods can be linked with the successes and disappointments of your grand old school? You think of how your efforts seemed to be of some assistance to your school only to wake up and find that you are still at the starting point, craving an effort to be of real value and service to that which has done so much for you and I; how you want to come back, even though it be only for a short interval of time, to see the old haunts and spots and all things so dear to you when you were acquiring that Purdue feeling, not knowing, at that time, that the Purdue feeling was that which eventually blossomed out into real Purdue Spirit and, now that you have approached and passed the commencement period and ventured out into what would otherwise have been a hard cold world, you find yourself brimful of that good old Purdue Spirit that knows no failure, that bolsters you up. Yes, it does more; it makes you stand alone, it makes you go forward and hard to stop, and not only gives you confidence and self-reliance so essential to success but it creates a burning desire within you to do more for that University that has done so much for you that your future might be worth while.

That's the Purdue Spirit, fellows. To those who have acquired it, appreciate it all you can, and more if possible. It's yours to assist as it has assisted you, for you are its keeper.

What I Hope To Do With My Preparation

By a Senior

Confronting me from the time of my first matriculation and rising to a climax in this last year, the most perplexing question to be solved, I find, is what application shall I hope to make of my college preparation. Four years ago I selected a university course which promised to fit me to that work which most appeals to me. I considered that in so doing I had made my final choice as to vocation, but soon I plainly saw that a second decision was necessary to the solution of this question.

My ambition is to serve the public in the capacity of aiding in the progress of humanity, in eliminating the difficulties and hardships, both large and small, which tend to make life disagreeable. The mere mention of men causes within me a tingling of impatience to handle men, to learn to know them, how they might better their work, conditions and attitude, and to gain an intimate acquaintance with men experienced and learned.

Following my conviction that a successful business man in engineering must have an adequate knowledge of engineering as well as business, I intend to combine my study in engineering with that to be acquired along commercial lines in the effort to become one of no little influence. To me, advertising, salesmanship, and publicity work hold a special interest, and I intend, first of all, to determine by further experience in them which, if any, of these three divisions of commercial work I am best "tailored," and then to strive at success in that line.

The Purdue Union

By Professor Thomas Greene Alford

The idea of a Purdue Union dates from the building of the Memorial Gymnasium. It was hoped then to combine the two buildings in one but for lack of funds this was not possible. In 1911, the Purdue Y. M. C. A. suggested raising a fund of $100,000 for a Purdue Union building. In April, 1912, the Student Union was formed and a finance committee was appointed consisting of three faculty men, three alumni and three students. President Stone and Mr. W. V. Stuart of the board of trustees were made ex-officio members of the committee. A constitution was adopted and the committee was empowered to raise funds for the erection of a student building.

Since 1912 each graduating class has pledged $5.00 per member to the building fund. The 1911 class turned over their fund to the Union. Members of the faculty and a few of the alumni have subscribed to the fund. There is now in cash $10,230.33 and in unpaid subscriptions $3,761.00 available for the building.

The board of trustees has agreed that when the time comes it will do a liberal part toward the building. At a recent meeting of the committee of the Union, Prof. T. G. Alford was elected to the position of executive secretary to direct the work of raising the money needed for the building.

The Union has done something each year, in the way of social life for the university community. At the opening of the school year, it gives in the Memorial Gymnasium a reception for new students. At the "Homecoming" of Purdue alumni, the Union gives a dance and reception in honor of the "Old Grads." Later in the school year, the Union gives a "Blanket Hop" to secure funds with which to purchase blankets for the "P" men of the student body.

There is no greater need at Purdue today than a building that shall serve as a social center for students, alumni and faculty and that shall be the home of the increasing social student activities of the University. Without it the relation of students and faculty can not be what it ought to be; that of the alumni to their Alma Mater can not be what it ought to be; that of the students to each other can not be what it ought to be. Success in our complex industrial, political and social life depends very largely on one's ability to act in harmony with his fellows. This power would be developed by a Student Union building.

Top Row—Randolph, Stonecifer, Pickett.
Bottom Row—King, Kenyon, Moran, Alford, Spitzer.

Purdue Student Union

BOARD OF DIRECTORS.

Dr. T. F. Moran, Chairman
Prof. T. G. Alford, Vice-Chairman
Prof. A. M. Kenyon, Secretary

Mr. J. M. Fowler, Treasurer
President W. E. Stone, *ex-officio*
Prof. A. P. Jamison

Mr. M. V. Stuart
Mr. George Spitzer
Mr. G. C. King

L. M. Pickett, Recording Secretary
B. P. Stonecifer, Student Treasurer
H. Randolph

Top Row—Abrell, Little, McConnell, McAnly, Jamison.
Bottom Row—Miller, Lafuze, Hart, Coahran, Bosard, Hurley, Harris.

Student Council

OFFICERS

W. R. Miller, President
M. S. Lafuze, Secretary and Treasurer

MEMBERS

Seniors

R. T. Abrell
L. C. McAnly
M. S. Lafuze
W. R. Miller
Emma Coahran

Juniors

H. L. Hart
R. R. Jamison
R. H. McKinley
Helen Bosard

Sophomores

R. E. Harris
P. O. Hurley

Freshman

A. J. Little
F. C. McConnell

The University

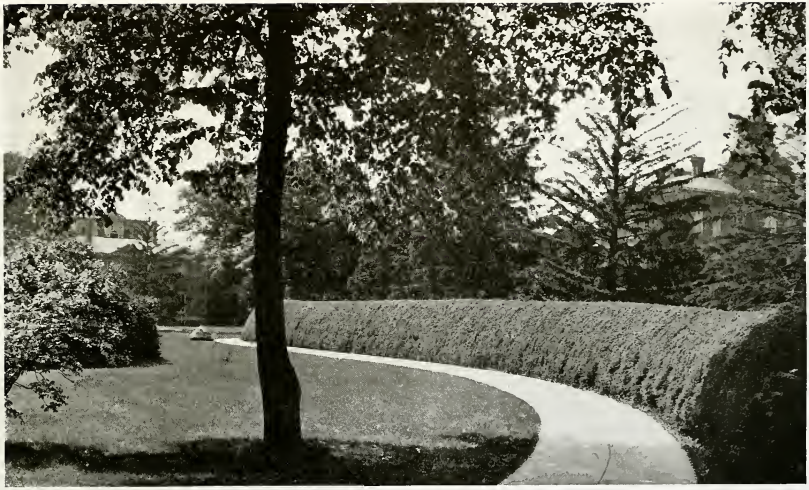

So perfectly the lines express
A tranquil, settled loveliness.

Nothing lovelier can be found in woman
than to study household good.
— Milton.

Where fond recollections
Are presented to view.

Purdue University

Science is certainty, is truth found out.

That panting thirst, which scorches in the breath,
impels the burning mouth to crave one drop.
—Byron.

Hath electric power, which earth can never tame.

—Child.

Purdue University

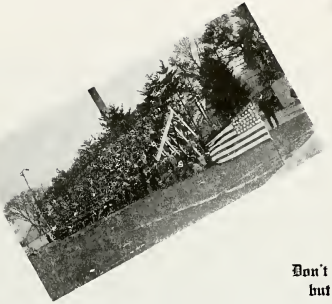

Don't flinch, don't foul,
but hit the line hard.
—Roosevelt.

657173

Learn from me virtue and true labor.

—Virgil.

Purdue University

Food for the Soul.

Books should to one of the four ends
condure;
For wisdom, piety, delight
or use.

We first survey the plot.
Then draw the model.

My way must be straight on.

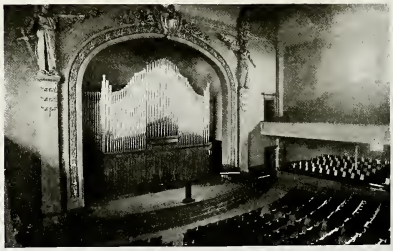

Pour the full tide of
eloquence along,
Serenely pure, and
yet divinely strong.

Each buttress, arch and wall,
Rose up in silent praise.

Bing, Bim,
Bang, Bome!
Sang the bell to
himself in his
house at home.

The thick roof of green and stirring branches is alive and musical with birds.

Hark to the chimes! through the snowflakes driven.

—Laughbridge.

Purdue University

"Blessed be Agriculture, if one does not have too much of it."
—Warner.

Purdue University

"From labor health,
And from health contentment springs."

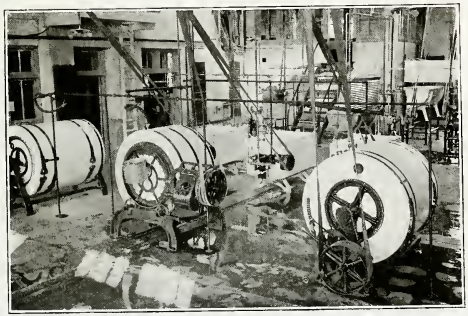

With milk pails bright and delirately sweet.

Dean C. H. Benjamin

College of Engineering

STARTING with the graduation of the first engineer in 1878 the departments and schools of engineering have grown steadily in numbers and influence. From the small beginnings in the basement of the pharmacy building, with a teaching staff of two or three, have come the present array of engineering and mechanical buildings, a teaching staff of over sixty and a student attendance of between 1,000 and 1,100. The past year has been notable for the extraordinary demand for engineering graduates, the applications far exceeding the supply.

The third week in January was marked by two occasions of public interest: One, the road school attended by over one hundred surveyors, engineers and road superintendents, and the other, the annual meeting of the Indiana Engineering Society. An exhibition of the engineering laboratories was given and a crowd of about 2,000 people thronged the laboratories and shops for several hours.

Many investigations of scientific interest have been undertaken here the past year. In the testing materials laboratory, thirty or more brake beams furnished by the master car builders' association have been surveyed and tested to determine the strong and weak points in each.

Down in the basement of the Electrical building is the new wireless station which maintains a mysterious connection with the etherial waves as they float over the silent tower.

The most encouraging development during the year has been the institution of the engineering experiment station. This organization will bring together and direct the various branches of research and will have a marked effect on the development of the material resources of the State. At no time has the history of engineering schools been more encouraging than at present.

The Faculty

ELECTRICAL ENGINEERING

CHARLES FRANCIS HARDING. ΣΞ; HKN; TBH. Professor of Electrical Engineering and Director of the Electrical Laboratories. B. S., Worcester Polytechnic Institute, 1902; E. E., 1909.

ALANSON NILES TOPPING. ΣΞ; HKN. Professor of Electrical Engineering. B. S., Kansas University, 1894.

DRESSEL DEWIT EWING. TNE; HKN. Associate Professor of Electrical Engineering. B. S. in E. E. and M. E., Ohio Northern University, 1905.

LEWIS DOW ROWELL. TBH; ΣΞ; HKN. Associate Professor of Electrical Engineering. B. S. University of Wisconsin, 1901; Graduate Scholarship, 1901-02.

ALFRED STILL. ΣΞ. Professor of Electrical Design. Graduate of Finsbury Technical College, London

Prof. C. Francis Harding

RAYMOND VINCENT ACHATZ. TBH. Assistant Professor of Telephone Engineering. B. S., Purdue University, 1908; E. E., 1912.

PAUL S. EMRICK. Instructor in Electrical Engineering. B. S. Purdue University, 1908. E. E., 1912.

CARL WATSON PIPER. Instructor in Electrical Engineering. B. S., Rose Polytechnic Institute, 1908.

JAMES BENJAMIN SHEADEL. Instructor in Electrical Engineering. B. S. Purdue University, 1911.

DAVID LINDER CURTNER. Instructor in Electrical Engineering. B. S., Purdue University, 1911; E. E., 1913.

HENRY EDISON PHELPS. Assistant in Electrical Engineering. B. S., Worcester Polytechnic Institute, 1914.

GROVER CLEVELAND BLALOCK. Assistant in Electrical Engineering. B. S., University of Michigan, 1910.

MECHANICAL ENGINEERING.

G. A. YOUNG. TBH; ΣΞ; ΦΓΔ; Carzeuran. Professor of Mechanical Engineering. B. S. South Dakota State College, 1894; B. S., Purdue University, 1899; M. E. 1904. M. M. E., Harvard University, 1910

L. V. LUDY. TBH; ΣΞ; Carzeuran. Professor of Experimental Engineering. B. S., Purdue University, 1898; M. E., 1909

CICERO BAILEY VEAL. Professor of Machine Design. B. S., Purdue University, 1902.

A. W. COLE. Carzeuran; Corda Fratres. Associate Professor of Mechanical Engineering. B. S., Worcester Polytechnic Institute, 1902; M. E., 1907.

L. W. WALLACE. Acacia; Carzeuran. Professor of Railway and Industrial Management. B. S., Agricultural and Mechanical College of Texas, 1903. M. E., Purdue University, 1992.

GEORGE WESLEY MUNRO. Assistant Professor of Mechanical Engineering. B. S., Purdue University, 1897; E. E., 1898.

THOMAS TAYLOR EYRE. TBH. Assistant Professor of Mechanical Engineering. B. S., Purdue University, 1905.

OTTO CARTER BERRY. Acacia; ΣΞ. Assistant Professor of Experimental Engineering. A. B., University of Michigan, 1905; B. S., 1906.

AVON ROBERG NOTTINGHAM. ΣΞ. Assistant Professor of Experimental Engineering. B. S., University of Kansas, 1908. M. E., University of Wisconsin, 1910

Prof. G. A. Young

MECHANICAL ENGINEERING (Cont'd)

George Carl King. ΚΣ.
Instructor in Machine Design. B. S., Purdue University, 1911.

Ralph Waldo Noland.
Instructor in Machine Design. B. S., Purdue University, 1910. M. E., 1916.

Harry Rubenkoenig.
Instructor in Car and Locomotive Design. B. S., Texas Agricultural and Mechanical College, 1904.

John Andrew Sauers.
Assistant in Machine Design. B. S., Purdue University, 1910.

Frank A. Hill.
Assistant in Engineering Laboratory. B. S. in M. E., Iowa State College, 1913.

Joshua Eyre Hannum. TBΠ; ΦΣΦ.
Instructor of Mechanical Engineering. B. S., Pennsylvania State College, 1915.

H. B. Ensign. ΚΣ.
Instructor in Machine Design. B. S. in M. E., Purdue University, 1914.

William C. Stone.
Superintendent of Mechanical Laboratory.

Edwards Giles Welch.
In charge of Instrument Room.

CIVIL ENGINEERING

William Kendrick Hatt. ΑΤΩ; ΣΞ.
Professor of Civil Engineering and Director of Laboratory for Testing Material. A. B., University of New Brunswick, 1887. C. E., Cornell University, 1891. A. M., University of New Brunswick, 1898. Ph. D., 1901.

Albert Smith. Triangle; Scabbard and Blade; KKK; Sphinx; ΣΞ.
Professor of Structural Engineering. B. S., Dartmouth College, 1898. C. E., Thayer School of Engineering, 1903.

Herbert Henry Scofield. ΣΞ.
Assistant Professor in Material Testing Laboratory. M. E., Cornell University, 1905.

George Edward Lommel. Triangle.
Instructor in Civil Engineering. B. S., Purdue University, 1910.

Ralph Benjamin Wiley. ΟΞ; ΣΞ.
Associate Professor of Hydraulic Engineering. B. S., University of Michigan, 1906.

George Earl Marten.
Assistant Professor of Highway Engineering. B. S., Purdue University, 1909. C. E., 1914.

Willard Alfred Knapp. Acacia; Triangle.
Assistant Professor of Structural Engineering. B. S., University of Illinois, 1907. C. E., Purdue University, 1911.

Charles Clinton Albright. Triangle.
Associate Professor of Civil Engineering. B. S., Purdue University, 1903. C. E., 1908.

Frederick William Greve, Jr. ΣΑΕ.
Assistant Professor of Civil Engineering. B. A., University of Colorado, 1905. B. S. in C. E., University of Colorado, 1907. C. E., 1911.

Melvin Joshua Stinchfield. ΦΚΣ.
Instructor in Civil Engineering. B. S. in C. E., Purdue University, 1916.

William Edward Stanley. ΣΤ.
Instructor in Hydraulics Laboratory. B. S., Kansas State Agricultural College, 1912.

CHEMICAL ENGINEERING

Harry Creighton Peffer. Acacia; ΦΣΚ; ΣΞ; Scabbard and Blade.
Professor of Chemical Engineering. B. S., Pennsylvania State College, 1895. M. S., 1907.

Percy Norton Evans. ΣΞ.
Professor of Chemistry and Director of Chemical Laboratories. B. S., McGill University, 1890. Ph. D., University of Leipsic, 1893.

James Harvey Ransom.
Professor of General Chemistry. B. S., Wabash College, 1890. A. M., 1893. Ph. D., University of Chicago, 1899.

Edward G. Mahin. TBΠ; ΣΞ; ΦΒΚ.
Professor of Analytical Chemistry. B. S., Purdue University, 1901. M. S., 1903. Ph. D., Johns Hopkins University, 1908.

William James Jones, Jr.
Professor of Agricultural Chemistry. M. S. A. C.

Arthur Renwick Middleton.
Associate Professor of Chemistry. A. B., University of Rochester, 1891. Ph. D., Cornell 1904.

Nathaniel Edward Loomis. ΣΞ; ΦΒΚ.
Assistant Professor in Physical Chemistry. B. S., Beloit College, 1908. M. S., Syracuse University, 1909. Ph. D., Johns Hopkins University, 1911.

Ralph Howard Carr.
Assistant Professor in Agricultural Chemistry. B. S., Wooster University, 1900. M. A., University of Wisconsin, 1910. Ph. D., 1913.

George Kedzie Foresman.
Assistant in Chemistry. B. S., Purdue University, 1911.

George Alfred Anderson.
Assistant in Chemistry. M. S., Purdue University, 1916.

Mark Hopkins Barnes.
Assistant in Chemistry. B. S., Maryville College, 1915.

Albert Watkins Bibbins.
Assistant in Chemistry. B. S., Knox College.

Ray Earnest Dielman.
Assistant in Chemistry. B. A.

Omar William Ford.
Assistant in Chemistry. A. B., DePauw, 1916.

CHEMICAL ENGINEERING—(Cont'd)

Bessie Belle McCauley.
Assistant in Chemistry. B. S., Purdue University, 1915.

Benjamin Leslie Souther.
Assistant in Chemistry. B. S., University of Minnesota, 1916.

J. Leonard St. John.
Assistant in Chemistry. B. A., Iowa State Teachers College, 1915.

Raymond Earl Whitney.
Assistant in Chemistry. B. S., University of Michigan, 1916.

William Augustus Rudisill.
Instructor in Chemistry. M. S., University of North Carolina, 1914.

PRACTICAL MECHANICS

M. J. Golden. ΣΞ; Corda Fratres; ΘΞ.
Professor of Practical Mechanics. B. S., Purdue University, 1893; M. E., 1894.

William Payson Turner.
Professor of Practical Mechanics. Graduate of the School of Mechanical Arts, Massachusetts Institute of Technology, 1896.

Ralph Brown Trueblood.
Professor of Practical Mechanics. B. S. in M. E., Purdue University 1902.

Robert Henry Owens.
Assistant Professor of Practical Mechanics. B. S. in M. E., Purdue, 1912.

Helen Golden.
Instructor in Practical Mechanics. B. S., Purdue University, 1890, M. S., 1892.

Clifford Downs Bushnell.
Instructor in Practical Mechanics. B. S. Purdue University, 1906.

Frank W. Bryant.
Assistant in Drawing.

William Ray Davis.
Instructor in Practical Mechanics. B. S. in M. E. Purdue, 1916.

Benjamin Herbert DeVoe.
Instructor in Drawing. B. S. in M. E., Purdue 1915.

Royal Bertram Gregg.
Instructor in Wood Shop

Charles Andrew Haag.
Instructor in Machine Shop.

John Francis Keller.
Instructor in Forging

Clarence A. Garrett.
Assistant in Wood Shop. B. S. in E. E., Purdue University, 1910

John Jacob Diefrich.
Assistant in Wood Shop.

James Louis Wunderlee.
Assistant in Wood Shop.

Frank Dunlap Dexter.
Assistant in Machine Shop.

Anthony Joseph Vellinger.
Assistant in Machine Shop.

Elmer Louis Pertz.
Assistant in Forging.

Robert Ernest Wendt.
Instructor in Foundry

Morton Tumey.
Assistant in Foundry

APPLIED MECHANICS

Richard Gustavus Dukes. ΔΚΕ; ΣΞ; TBH.
Professor of Applied Mechanics. M. E., Cornell University, 1896.

Alfred Peter Poorman.
Assistant Professor of Applied Mechanics. B. S., University of Illinois, 1908. A. B., C. E., University of Colorado, 1909.

Charles Herbert Lawrence.
Instructor in Applied Mechanics. B. S. in M. E., Purdue University, 1912. B. S., Clarkson School of Technology, 1900.

Illo Ivan Taylor.
Instructor in Applied Mechanics. B. S. in C. E., Iowa State College, 1910.

MATHEMATICS

Alfred Monroe Kenyon. ΣΞ.
Professor and Head of the Department of Mathematics. A. B., Hiram College, 1894. A. M., Harvard University, 1898

Thomas Greene Alford. ΦΚΨ.
Professor of Mathematics. A. B., Indiana University, 1871. A. M., 1878

William Marshall.
Associate Professor of Mathematics. B. S., University of Michigan, 1897. M. S., 1898. Ph. D., University of Zurich, 1908

William Arthur Zehring.
Assistant Professor of Mathematics. A. B., Otterbein University, 1898. A. M. 1903. A. B., Harvard University, 1903.

Ralph Bushnell Stone. ΑΛΦ; ΦΒΚ.
Assistant Professor of Mathematics. A. B., Bowdoin College, 1902. A. M., Harvard University, 1904.

William Hunt Bates. ΦΒΚ.
Associate Professor of Mathematics. A. B., Vanderbilt University, 1894. A. M., University of Chicago, 1902. Ph. D., 1910.

Louis Clark Cox. Αεφία; ΓΑ.
Instructor in Mathematics. A. B., Ohio State University, 1905. A. M., 1907. Ph. D., Cornell University, 1915.

Clifton Terrell Hazard.
Instructor in Mathematics. B. S., Wilmington College, 1906. A. M., Indiana University, 1913.

Charles Kendall Robbins. ΦΦΔ; ΦΒΚ.
Instructor in Mathematics. A. B., Hobart College, 1910. A. M., Harvard University, 1913.

Gordon Haywood Graves. ΦΒΚ.
Instructor in Mathematics. B. S., Earlham College, 1915. A. B., Haverford College, 1906. A. M., Columbia University, 1909. Ph. D., 1914.

Glen James.
Instructor in Mathematics. A. M., Indiana University.

James Gelston Woodburn. ΣΝ.
Assistant in Mathematics. A. M., Indiana University, 1916.

Dean Stanley Coulter

School of Science

FROM the standpoint of improved working conditions, the most important feature of this school is the completion of the new $100,000 biology building. The ground plan is such that the maximum amount of light for the laboratories can be secured. The individual laboratories were planned to meet the needs of different class units. Nine laboratories, nine recitation rooms, a large lecture room, offices for the instructional staff, and the university physician, and museum rooms occupy the greater part of the floor space.

Another feature is the continued increase in the enrollment. Much of this increase is due to the value and attractiveness of the work in home economics, where a notable advance has been made in providing for specialization in the junior and senior years, thus opening the way for those who desire to fit themselves to become dieticians or food experts. In education, too, the results of the carefully planned and administered courses of study can be seen in the increasing number of graduates entering the teaching profession.

A change in practice relating to the degree of master of science was made which is of great significance. Hereafter residence at the University will be required of candidates for this degree.

The school of science comes in touch with every other school of the University. Engineers, agriculturists and pharmacists are enrolled in one or more of its departments. From this enrollment of students from all of the schools it has received constant stimulus and has responded by striving to become more representative of the spirit and aspirations of the University.

Prof. C. B. Jordan

SCIENCE

STANLEY COULTER. ΣΞ; Acacia; BOH; ΣΔΧ. Dean of the School of Science. Professor of Biology and Director of Biological Laboratory. A. B. Hanover College, 1871; A. M., 1894; Ph. D., 1879; L. L. D., 1908.

HOWARD EDWARD ENDERS. ΦBK; ΣΞ. Associate Professor of Zoology, in charge of Biology. B. S., University of Michigan, 1899, M. S., Lebanon College, 1900. Ph. D., Johns Hopkins, 1906.

O. P. TERRY. ΑΚΚ; TBH; ΣΞ; BOH. Associate Professor of Physiology. University Physician. B. S., Purdue University, 1903, M. S., St. Louis University, 1906. M. D., 1906.

PHILIP ARMAND TETRAULT. Instructor in Biology. A. B., Clark University, 1912. M. S., Purdue University, 1914.

CHARLES AUGUST BEHRENS. ΣΞ. Assistant Professor of Bacteriology. B. S., Michigan, 1909; M. S., 1910. Ph. D., 1913.

GEORGE NISSLEY HOFFER. ΣΞ. Assistant Professor of Botany. A. B., Lebanon Valley College, 1909; M. S., Purdue University, 1911.

HARRY COLGROVE TRAVELBEE. Instructor in Bacteriology. B. S., Purdue University, 1911.

LOUIS HEIMLICH. Assistant in Biology. M. S., Purdue University, 1916.

CHARLES EDGAR MONTGOMERY. Assistant in Biology. B. S., Chicago University, 1913.

MOSES ABRAHAM JACOBSON. Assistant in Biology. B. S., A., Virginia Polytechnical Institute, 1916.

EDWIN JACOB KOHL. Assistant in Biology. B. S., Albright College, 1915.

CHARLES MORELAND JAMES. Instructor in Anatomy and Physiology. B. S., A., Purdue University, 1914.

PHARMACY

CHARLES BERNARD JORDAN. Director of the School of Pharmacy. Professor of Pharmaceutical Chemistry. Ph. C., B. S., 1910, M. S., 1912.

WILLIAM FRANCES GIDLEY. Professor of Materia Medica. Ph. C., B. S., University of Michigan, 1908.

CHARLES OREN LEE. Assistant Professor of Pharmacy. B. S., University of Virginia, 1913.

PHYSICS

ERVIN SYDNEY FERRY. Acacia; ΣΞ; ΔΚΕ. Professor and Head of Physics Department. B. S., Cornell University, 1889. Graduate Student of Cornell. Fellow in Physics, Johns Hopkins University. Graduate Student, Upsla Sweden.

CHARLES MARQUIS SMITH. ΣΞ. Associate Professor of Physics. B. S., University of Wisconsin, 1896.

ALBERT F. WAGNER. Instructor in Physics. B. S., Rhode Island State College, 1910. M. S., Purdue University, 1913.

DAVID CHRISTIE DUNCAN. ΣΞ. Instructor in Physics. A. B., University of Michigan, 1911. M. A., 1913.

JACOB ROLAND COLLINS. Instructor in Physics. B. S., Ohio University, 1912. M. S., Purdue University, 1914.

GEORGE WILLIAM SHERMAN, JR. Instructor in Physics. B. S., Rhode Island State College, 1912. M. S., Purdue University, 1914.

CARL GWARTNEY WATSON. Assistant in Physics. A. B., Indiana University, 1914.

BRUCE ALLISON ROGERS. B. S. in E. Assistant in Physics.

AGRICULTURE

JOHN HARRISON SKINNER. Acacia; AZ; ΣΞ. Dean of College of Agriculture. Professor of Animal Husbandry. B. S., Purdue University, 1897.

ROBERT ALEXANDER CRAIG. AZ; ΣΞ; AΓP. Professor of Veterinary Science. D. V. M., Iowa State College, 1897.

MARTIN LUTHER FISHER. AZ; ΣΠ; Agathon. Professor of Crop Production and Farm Management. B. S., Purdue University, 1903. M. S., University of Wisconsin, 1911.

Prof. E. S. Ferry

Dean J. H. Skinner

School of Agriculture

THE opening of the school year brought to the School of Agriculture the best facilities for instruction in its history. Fifty men are engaged in teaching agricultural subjects to more than eight hundred students. Six buildings are devoted to agricultural work. The new veterinary building, a model of its kind, marks a distinct step in the advancement of agricultural college instruction in veterinary science.

This school is now the largest in the University, the number of agricultural students being almost as large as any three schools. All students take a prescribed plan of study during the first two years, and have the choice of eight groups of electives during the junior and senior years.

The animal husbandry department in co-operation with the Hoof and Horn club, held a notable live stock show and also won many prizes on fat cattle and hogs in the Chicago International Stock Show.

The Purdue stock judging team won a signal victory in the international judging contest at Chicago, when, in competition with fifteen teams from other colleges, it won the highest honors and was awarded the international trophy on the score of 3,970 points.

1917 Debris

AGRICULTURE (Cont'd)

Otto Fred Hunziker. AZ; ΣΞ; ΓΑ.
Professor of Dairy Husbandry. B. S., Cornell University, 1900. M. S., 1901.

William Carroll Latta.
Professor of Agriculture. B. S., Michigan Agricultural College, 1877; M. S., 1882.

James Troop. Acacia; AZ.
Professor of Entomology. B. S., Michigan Agricultural College, 1878; M. S., 1882. Post Graduate Work at Harvard and Cornell Universities.

Alfred Theodore Wiancko. AZ; ΣΞ.
Professor of Agronomy. B. S. A., Toronto University, 1895.

Charles Goodrich Woodbury. AZ; ΣΞ.
Professor of Horticulture. B. S., Michigan Agricultural College, 1904. M. S., 1906.

Allen Griffith Philips. Acacia.
Professor of Poultry Husbandry. B. S., Kansas State Agricultural College, 1907.

William Aitkenhead.
Associate Professor of Farm Mechanics. M. E., Purdue University, 1906.

William Wesley Smith. AΓΡ; AZ.
Associate Professor of Animal Husbandry. B. S., Ohio State College, 1903; M. S. A., 1906.

Harry Earl Allen. ΦΔΘ; AΓΡ.
Associate Professor of Animal Husbandry. B. S. A., Ohio State University, 1909.

Jessie George Boyle. AZ.
Associate Professor of Horticulture. B. S., Michigan Agricultural College, 1908. M. S. A., Purdue University, 1911. M. H., Michigan Agricultural College, 1914.

Robert Clarence Edwin Wallace. AΓΡ.
Associate Professor of Soils. B. S. A., Ohio State University, 1906.

Ralph Elmer Cauldwell.
Associate Professor of Milk Production. B. S. A., Kansas State Agricultural College, 1908.

Albert Henry Gilbert. AZ.
Assistant Professor of Farm Mechanics. B. S. A., Nebraska Agricultural College, 1912. M. S. A., Purdue University, 1915.

Carl Flint Gobble. AZ.
Assistant in Animal Husbandry. B. S., Iowa State College, 1911.

Edward Jacob Petry.
Assistant Professor in Agricultural Botany. B. S. A., Ohio State University, 1907. M. S. A., Purdue University, 1914.

Preston Walter Mason.
Instructor in Entomology. B. S., Michigan Agricultural College, 1912.

Horace Carter Mills.
Instructor in Dairying. B. S., Purdue University, 1904.

Rex Anthony Whiting.
Instructor on Veterinary Science. D. V. M., Cornell University, 1905. Post Graduate Work 1906.

Ralph Howard Carr.
Assistant Professor of Agricultural Chemistry. B. S., Wooster College, 1900. M. A., University of Wisconsin, 1910; Ph. D., 1913.

Herbert Brazilla Switzer. ΟΤΣ.
Assistant Professor of Dairy Bacteriology. B. S. A., Cornell University, 1912.

Fred Earl Robbins. Agathon; AZ; ΣΞ.
Instructor in Crops. B. S. A., Purdue University, 1912. M. S., 1912.

John Apt Sliper. ΔΘΣ.
Instructor in Soils. B. S., Ohio State University, 1914.

Oscar Gustav Anderson.
Instructor in Pathology. B. S., Massachussetts Agricultural College, 1913.

Robert Austin Lamson.
Instructor in Dairying. B. S. A., University of Wisconsin, 1913.

Charles Bovett Sayre. ΔΖ.
Assistant Professor of Vegetable Gardening. B. S. A., University of Illinois, 1913.

Louis Herbert Schwartz.
Instructor in Poultry Husbandry. B. S. A., Cornell University, 1912.

Walter Earnest Lommel.
Instructor in Horticulture. B. S. A., Purdue University, 1914.

Leland Alfred Bushy.
Assistant in Agricultural Chemistry and Soils. B. S., South Dakota State University, 1914.

Walter Allen Price.
Instructor in Entomology. B. S. A., Ohio State University, 1914.

Willis Roy Skelley.
Instructor in Farm Crops and Agricultural Botany. B. S. A., Purdue University, 1914.

Ralph Barrows Easson.
Assistant in Poultry Husbandry. B. S., University of Maine.

Harry Ream Lochry.
Instructor in Dairying. B. S. A., Purdue University, 1914.

Ogle Hesse Sears.
Instructor in Soils. B. S., University of Illinois, 1914.

John Ladd. AZ.
Assistant in Dairy Husbandry. B. S., New Hampshire, 1913.

Charles Stockton Brewster. ΓΣΑ; ΓΑ.
Instructor in Poultry Husbandry. B. S. A., Oregon Agricultural College.

Richard Smythard Stephenson. ΓΣΔ.
Instructor in Animal Husbandry. B. S. A., 1915; M. S. A. B., Iowa State College, 1916.

Frederick James Sutton.
Instructor in Horticulture. M. S. A., Cornell University.

Harry Clifton Paine.
Instructor in Veterinary Science. D. V. M.

Clarence Carl Cunningham.
Assistant in Farm Mechanics. B. S. C. E., Purdue University.

Howard William Gregory.
Assistant in Dairying. B. S., Oklahoma Agricultural College.

Walter B. Kneck.
Assistant in Animal Husbandry. B. S. A., University of Wisconsin.

Joseph Barnhart Markey.
Assistant in Animal Husbandry. B. S. A., Ohio State University.

William Robert Mills Scott.
Assistant in Farm Crops. B. S. A., University of Toronto.

AGRICULTURE (Cont'd)

WILBUR HARLAN STEVENSON.
Assistant in Horticulture. B. S. A., University of Missouri, 1916.

RICHARD STOKES THOMAS.
Assistant in Soils. B. S. A., University of Kentucky.

ARNOLD IVAN MAXWELL.
Instructor in Dairying. B. S. A., University of Wisconsin.

CECIL JEROME BORUM.
Assistant in Farm Mechanics. B. S. A., Purdue University.

EXPERIMENT STATION.

ARTHUR GOSS. ΣΞ.
Director of the Agricultural Experiment Station. B. S. Purdue University, 1888; A. C., 1889; M. S., 1895.

HERBERT S. JACKSON.
A. B., Chief in Botany.

WILLIAM JAMES JONES, JR. ΑΖ; ΣΞ.
State Chemist (Fertilizer and Feeding Stuff Control). B. S., Purdue University, 1891; M. S., 1892; A. C., 1899.

JOHN M. ALDRICH.
Ph. D., Assistant in Entomology.

EVELYN ALLISON.
B. S., Assistant in Botany.

SHERMAN L. ANDERSON.
B. S., Assistant in Creamery Inspectiom.

PAUL R. BAUSMAN.
B. S., Inspector State Chemist Department.

JAMES CLAUDIUS BEAVERS.
Associate in Soils. B. S. A., North Carolina A. and M.

REUBEN O. BITLER.
B. S., Deputy State Chemist.

TURNER H. BROUGHTON.
B. S., Assistant in Creamery Inspection.

HARRY D. BURNSIDE.
B. S. A., Inspector State Chemist Department.

GLENN G. CARTER.
B. S., Inspector State Chemist Department.

DAVID B. CLARK.
D. M. C., Assistant Veterinarian.

CARL H. CLINK.
B. S., Assistant in Serum Production.

SAMUEL D. CONNER.
M. S., Associate Chemist in Soils and Crops.

CLINTON O. CROMER.
B. S., Associate in Crops.

CARLETON CUTLER.
B. S., First Deputy State Chemist and Micropist (Feeds).

JOHN J. DAVIES.
B. S., Entomological Assistant in Charge.

RALPH B. DEEMER.
B. S., Deputy State Chemist.

LEO P. DOYLE.
B. S., Assistant in Animal Pathology.

WILLIAM F. EPPLE.
Ph. G., Assistant in Dairy Chemistry.

FREDERICK A. FENTON.
M. S., Scientific Assistant.

MARTIN L. FISHER.
M. S., Assistant Chief in Soils and Crops.

LESLIE R. GEORGE.
B. S., Assistant in Animal Pathology.

ABNER J. HUNTER.
B. S. A., Assistant in Serum Production.

SADOCIE C. JONES.
M. S., Assistant in Soils.

FRANKLIN G. KING.
B. S., Associate in Animal Husbandry.

MARSHALL S. LIBBERT.
B. S., Deputy State Chemist.

HERBERT E. MCCARTNEY.
B. S. A., Assistant in Animal Husbandry Extension.

EDWIN B. MAINS.
Ph. D., Assistant in Botany.

SHIRLEY L. MASON.
A. B., Scientific Assistant.

HARRY A. NOYES.
M. S., Research Assistant in Horticultural Chemistry and Bacteriology.

JOSEPH OSKAMP.
B. S., Research Assistant in Pomology.

GEORGE A. OSNER.
Ph. D., Associate in Botany.

EDWARD G. PROULX.
M. S., First Deputy State Chemist (Fertilizers).

HARRY J. REED.
Associate in Horticulture.

CHARLES C. REES.
M. A., Assistant in Botany.

OTIS S. ROBERTS.
B. S., Chief Inspector State Chemist Department.

J. HOWARD ROOP.
B. S., Deputy State Chemist.

GEORGE SPITZER.
Ph. G., B. S., Associate in Dairy Chemistry.

CHESTER G. STARR.
B. S. A., Assistant in Swine Production and Management.

CHESTER F. TURNER.
B. S., Scientific Assistant.

GILBERT P. WALKER.
B. S., Assistant in Soils and Crops.

FRED L. WALKEY.
D. V. M., Assistant Veterinarian.

LESTER YODER.
B. S. A., Graduate Assistant in Horticultural Chemistry.

AGRICULTURAL EXTENSION

GEORGE IRVING CHRISTIE. ΑΖ, ΑΓΡ.
Superintendent Department of Agricultural Extension. B. S. A., Ontario Agricultural College, 1902; B. S. A., Iowa State College, 1903.

FRANK BEACH.
Assistant in Horticulture. B. S., Iowa State College.

CLARA MIRIAM BEALL.
Assistant in Home Economics. B. S., Purdue University.

AGRICULTURAL EXTENSION (Cont'd)

James Claudius Beavers.
Assistant in Soils. B. S. A., North Carolina A and M.

Thomas Archibald Coleman.
Assistant State Leader in Charge County Agents.

Ralph Barrows Easson.
Assistant in Poultry Husbandry. B. S., University of Maine.

Walter Quinton Fitch.
Assistant in Agricultural Extension. B. S. A., Purdue University.

George Melrose Frier.
Associate in Charge Short Courses and Exhibits. B. S. A., University of Toronto.

Lella Reed Gaddis.
Assistant in Home Economics.

Alma Lucille Garvin.
Assistant in Home Economics. B. S., Ohio State University.

Clayton Ray George.
Associate in Dairy Husbandry. B. S. A., Ohio State University.

Mabel Louise Harlan.
Assistant in Agricultural Extension.

Jesse Dean Harper.
Assistant in Crops. B. S. A., Purdue University.

Thurlow Weed Harvey.
Assistant State Leader, County Agents. B. S. A. Purdue University.

Clarence Henry.
Assistant State Leader, County Agents. B. S., Pennsylvania State College.

Cora Jacobs.
Scientific Assistant, Seed Laboratory. A. M., University of Illinois.

Leroy Lucien Jones.
Assistant in Poultry Husbandry. B. S., Michigan Agricultural College.

Lawrence Kigin.
Assistant in Veterinary Science. D. V. M., Indiana Veterinary College.

Claude Dennison Kinsman.
Assistant in Rural Engineering. B. S., Nebraska State University, M. S., Purdue University.

Edward Taylor Kirkendall.
Assistant in Soils. B. S. and M. S., Ohio State University.

John Austin Linke.
Assistant Boys and Girls' Clubs. A. B., Indiana University. A. M., Chicago University. B. S. Purdue University.

William Carroll Latta.
Specialist in Charge Farmers' Institutes. B. S., M. S., Michigan Agricultural College.

Jacob Arnold McCarty.
Assistant in Agricultural Extension. B. S., Purdue University.

Robert S. McNeill.
Associate in Home Economics.

Wallace Oliver Mills.
Assistant in Dairy Husbandry. B. S., Purdue University.

Edith Mary Patt.
Assistant in Seed Laboratory.

Francis John Pipal.
Assistant in Botany. A. B., University of Nebraska. M. A., University of Michigan.

Rutherford Jay Posson.
Assistant in Dairy Husbandry. B. S., University of Nebraska.

Perry Steen Richey.
Assistant in Animal Husbandry. B. S. A., Purdue University.

Lynn Shelby Robertson.
Assistant in Farm Management Demonstrations. B. S. A., Minnesota Agricultural College.

Charles Goodwin Sauers.
Assistant in Horticulture. B. S. A., Purdue University.

John William Schwab.
Assistant in Animal Husbandry. B. S., Iowa Agricultural College.

Frederick McIntire Shanklin.
Assistant in Pig Clubs. B. S., Wabash College. A. M., Indiana University.

Walter William Sylvester.
Assistant in Farm Management Demonstrations. B. S. University of Wisconsin.

Zora Mayo Smith.
Assistant State Leader, Boys' and Girls' Clubs. A. B., DePauw University. A. M., Chicago University.

Harry Gould Stevens.
Assistant in Dairy Husbandry. B. S. A., Ohio State University.

William Edgar Stone.
Assistant in Farm Management Demonstrations. B. S., Purdue University.

MODERN LANGUAGE.

Herman Babson. ΧΦ.
Professor of German and Head of the Department of Modern Languages. A. M., Amherst College, 1893. A. M., 1896. Graduate Student, University of Berlin, 1906; 1907. Ph. D., Harvard University, 1908.

John Heiss.
Associate Professor of German. A. B., Harvard University, 1893. A. M., 1900. Graduate Student, Leipsic University.

James Llewellyn Cattell. ΦΓΔ.
Associate Professor of French. A. B., Bucknell University, 1899. Ph. D., University of Wisconsin, 1913. Graduate Student, Paris and Gottigen Summers of 1900, 1901; 1902; 1903; 1905.

John Tevis Gunn.
Assistant Professor of German. A. B., Kentucky State College, 1900. A. M., 1901. Graduate Student, Chicago University, 1901-02.

Eric Viele Greenfield. ΦΓΔ.
Assistant Professor of German. A. B., Colgate University, 1902. A. M., Harvard University, 1907.

Otto Albert Greiner.
Assistant Professor of German. Ph. B., Lafayette College, 1903. Graduate Student Johns Hopkins University, 1903; 1904. University of Berlin, 1907; 1908.

Dean Carolyne E. Shoemaker

Purdue Girls

A FEW years ago George Ade perpetrated a piece of humor that was taken seriously. In the college play, the "*Fair Co-ed*," he treated the girl question in the singular number. Of course the situation was striking, and the question was asked, "Are girls that scarce at Purdue?"

But perhaps even George Ade was convinced that the world does move when, at the time of our Harlequin show last year, the co-ed's were instrumental in putting it on. Last fall, we put on a centennial pageant which gratified an enormous audience. When I say we, I mean Purdue girls, for the pageant was largely the work of Purdue girls. Our May day means just as much to the people of the community. Our Girls' Glee Club has made an enviable reputation, not only for its musical ability but also for its financial standing — the girls always have money in the bank. We have co-operative housekeeping, we have a new literary society, also a Ukelele Orchestra, and have gone in for gym. The girls' motto, in fact, seems to be: "What man dares, we dare!"

MODERN LANGUAGE (Cont'd)

RUDOLPH LEOPOLD SAUERHERRING.
Instructor in German. Ph. B., University of Chicago, 1909.

HARRIS CLARK MAHIN.
Instructor in German. B. S., Purdue University, 1914.

LOUISE HALE.
Instructor in French. A. B., Smith College, 1913.

GEORGE WASHINGTON SPINDLER.
Instructor in German. Ph. D., University of Wisconsin, 1916.

HOWARD HENRY WIKEL.
Instructor in German. A. M., Indiana University, 1906.

HOME ECONOMICS

MARY LOCKWOOD MATTHEWS, ΘN.
Professor of Home Economics. B. S. in Home Economics, Graduate School of Agriculture, University of Minnesota, 1904. B. S., in Home Economics, University of Minnesota, 1904.

AMY LORD HOWE, ΘN.
Instructor in Home Economics. Milwaukee-Downer College, 1907-09. Lewis Institute. Title of Associate in Domestic Economy, 1911. Ph. B. in Education, University of Chicago, 1912.

ANNA ROBERTS MCNEILL.
Associate in Home Economics Extension, Ontario Agricultural College, 1912.

LELLA REED GADDIS.
Assistant in Home Economics Extension, Purdue University, 1912-14.

ALMA LUCILLE GARVIN, ΘN.
Assistant in Home Economics Extension. B. S. in Domestic Science, Ohio State University, 1911.

MIRIAM BEALL, ΚΑΘ; ΘN.
Assistant in Home Economics Extension. B. S., Purdue University, 1916.

MARY ROSE, ΘN.
Assistant in Home Economics. A. B., DePauw University, 1910. Teacher's College, Columbia University, 1912.

ETHEL GRAY, ΘN.
Assistant in Home Economics. B. S., Purdue University, 1916.

HELEN GERTRUDE GATES.
Instructor in Home Economics. A. B., Mount Holyoke, 1913. M. A., Columbia, 1915.

NELLIE FARRAR ROWE.
Instructor in Home Economics. B. S., South Dakota State College, 1916.

NINA B. SMITH.
Instructor in Home Economics. B. S., Purdue University, 1916.

ART

LAURA ANNA FRY.
Professor in Industrial Art.

HISTORY AND ECONOMICS

THOMAS FRANCIS MORAN, ΦBK; ΣΔΧ.
Professor of History and Political Economy. A. B., University of Michigan, 1887. Ph. D., Johns Hopkins University, 1895.

EDWARD HATTON DAVIS.
Associate Professor of Economics. Registrar. B. S., Massachusetts Institute of Technology, 1900. Graduate Student Columbia University, 1902-03.

BEVERLY WAUGH BOND, ΦKΨ.
Assistant Professor of History and Economics. A. M., Randolph-Macon College, 1901. Ph. D., John Hopkin University, 1905.

JAMES ARTHUR ESTEY.
Assistant Professor of History and Economics. B. A., Grove City College, 1909. A. M., Princeton, 1913.

HAROLD AMOS LOGAN.
Instructor in Economics and History. B. A., Yale, 1913.

LIBRARY STAFF.

WILLIAM MURRAY HEPBURN.
Librarian. M. A., Dalhousie College, 1898. B. L. S., State Library School, 1903.

BLANCHE ANNIS MILLER.
Assistant.

ALICE MARIE DOUGAN.
Cataloguer. Ph. B., Chicago University, 1906. B. L. S., State Library School, 1912.

BERTHA JANE MORGAN.
Assistant Cataloguer.

NELLIE MAY COATS.
Assistant. B. S., Purdue University, 1915.

NINA P. WALDRON.
Assistant.

AGNES EUGENIA VATER.
M. S., Purdue. Assistant.

ENGLISH.

EDWARDS AYRES, ΦΤ, ΦBK.
Professor of English and Head of Department. A. B., Amherst College, 1878. M. A., 1885.

CAROLYN ERNESTINE SHOEMAKER.
Professor of English Literature and Dean of Women. B. S., Purdue University, 1888. M. S. 1889.

HARRY FRANKLIN FORE, ΔΤΔ, ΣΔΧ.
Assistant Professor of English. A. B., University of Missouri, 1905. B. S., 1906.

MARK HARVEY LIDDELL.
Assistant Professor of English. A. B., Princeton University, 1887.

PAUL SIDWELL.
Instructor in English. A. B., Princeton, 1909.

HARRY HOUSTON PECKHAM.
Instructor in English. A. B., Hiram College, 1906. A. M., University of Chicago, 1911.

BERNARD SOBEL.
Instructor in English. B. S., Purdue University, 1910. Ph. B., Chicago University, 1910. Graduate Student, Chicago University, 1912.

CLARENCE HOWE THURBER, ΒΘΠ; ΤΚΑ.
Assistant Professor of Public Speaking. A. B., Colgate, 1912.

MAXWELL ERWIN MCDOWELL.
Instructor in English. A. B., Colgate, 1916.

EDUCATION.

GEORGE LUCAS ROBERTS.
Professor of Education. A. B., Indiana University, 1894. A. M., Purdue University, 1910. Master's Diploma in Education, Teacher's College, Columbia University, 1910. Graduate Student, Clark University.

SAMUEL SAYFORD CROMER.
Assistant Professor of Vocational Education. B. S. A., Purdue University, 1914. A. B., Wittenburg, 1912.

GEORGE CLINTON BRANDENBURG.
Instructor in Education. Ph. B., Drake, 1910. M. A., University of California, 1914. Ph. D., University of Wisconsin.

"PREXY" STONE

"TOMMY" EYRE

DR. BABSON

"BRIDGE" SMITH

"SLATS" HARDING

PROF. WALLACE

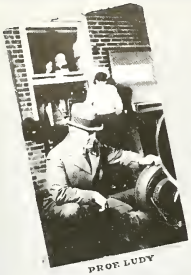

PROF. LUDY

PROF. WOODBURY

"FUZZY" ROWELL

"THE DEAN"

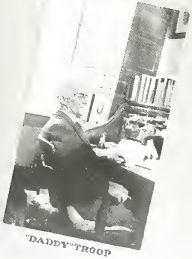

"DADDY" TROOP

"DADDY" ALFORD

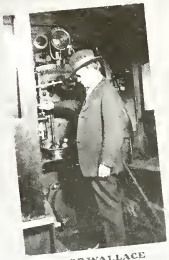

PROF. WALLACE

"CHICK" PHILLIPS

The College Year

The Arrival

The College Year

Shortly before the middle of September it is that the railroads deposit their annual load of human freight in Lafayette. Every train and interurban brings another group of students, some returning once more while others are approaching the University for the first time. How hot that late summer sun beats down upon the neophite who is already sufficiently burdened with a couple of suitcases and the extra bundle or two, which was left unpacked from the lack of room, to say nothing of the feeling of bewilderment, excitement and timidity which tends to magnify the sun's rays a thousand times.

A stranger in a strange place but not for long. The ever present help, the reception committee of the Y. M. C. A. and Y. W. C. A. are there to care for the distracted and homesick and to advise that the President is not keeping boarders this year and that the jitneys only charge five cents to the West Side. Thus it is that confusion reigns.

Such a group frightened girls, meek and sensitive freshmen, bold and egotistic freshmen flaunting their high-school pins and monograms to the world, the important sophomore, the sedate junior and last but not least—the dignified senior. Can the senior of today be the freshman of four years ago?

Main Gate

In Line for Registration

Main Gate

Alighting from the "jitney" or levee car, one receives the first impression of the University. The old gateway of four stone columns supporting the gates of iron, a gift of a former class, open inviting entrance to the campus, extending to the stands and on both sides with a majestic and peaceful atmosphere north as the evening sun sifts its golden rays through the trees. Can we ever forget that picture as it was first presented to us?

To the east the level stretch of lawn, broken here and there with a few clumps of shrubs, extends to include Fowler hall and the library. Running directly north from the gate and arched over by a uniform and graceful line of well foliaged trees, the main drive leads to the Electrical building and Stanley Coulter hall. It bounds on the east the oval, a beautiful open plot of green sward broken only on the extreme side by the grave of our founder, John Purdue.

Registration

"Have you registered yet?" is the usual and familiar question propounded as student meets student. "No, too many in the line," is the frequent response. And such is generally the case, for the registrar seems to delight himself in the fact that he is the most sought-for man on the campus, so much so that several hundred students are willing to stand in line for hours preparatory to a two-minute interview. Perhaps he is attempting to sort out the personnel of the enrollment by overcoming the applicants with the fatigue test. This is the one time during the school year when the registrar's office is far too small to handle the business and when there should be a dozen registrars instead of one.

One must give a complete history of himself, seemingly, to satisfy someone's inquisitiveness, judging from the handful of blanks showered upon him. A pink card questions this way and a white one that way until one's life is briefly tabulated suitable for filing in the card index, maintained for the entertainment of the registrar during his dull moments.

Leaving Fowler Hall

First Convocation

The first convocation heralds the official opening of the University. Everybody attends for they can't afford to miss an hour of good fellowship and the usual "pep" which characterizes the program. Following the old custom, the seniors take possession of the middle section of the lower floor, with the sophs on the right and the juniors on the left, and the freshmen, who are not directed to the balcony by their own instinct, soon find their place by the insistent cries of the upperclassmen, "Freshmen up!"

A big "series," "bulldog," "skyrocket" and rahs for "Prexy" and then the address of welcome by the president follow. There are more rahs for "Prexy" and excitement runs high as the football team and coach receive their share of cheers. Cries of "speech," "speech," are subdued only after the coach and the captain have unfolded the prospects for a real conference team. Their remarks call for another series of yells more rousing than before.

With the first note of "Hail, Purdue" struck upon the organ, the audience arises and joins in the Alma Mater which is followed by "Back to Old Purdue" and "The Fighting Varsity." Class yells are next in order and start off with enthusiasm as the seniors take the lead, followed by the juniors and sophomores. Then arises a general clamour for

the yearling yell, but silence reigns supreme while the freshmen look wildly about. But the day is saved as the upper classmen come to the rescue with the official first year yell:—

"Twinkle, twinkle, little star,
Freshmen, freshmen, so we are."

So it is that the program ends and the first "convo" is over.

Senior-Junior Parade

An event of importance to every upperclassman is the arrival of the first football game, when the "whistling breeches" or corduroys and derbys are first donned by the seniors and the class hats become the distinctive headgear of the juniors.

After an assembly picture taken on the campus, the parade is formed, the military band heading the procession, senior girls next followed by the senior men arranged in schools, then junior girls followed by the junior men. A pretty spectacle results from the uniformity of dress as the long line loops the gridiron and passes orderly to the reserved sections in the grand stand.

Excitement runs high as the varsity carries the ball toward the goal but finally breaks loose as the touchdown is made. The air becomes thick with the flying derbys and remains in a clouded state as long as the crowns remain unbroken or the rims will still sail. When the last hat is no longer whole, the shower ceases and the bareheaded senior directs his attention toward the game.

Boarding the "Special"

In Pittsburg

Inspection Trips

Realizing that education other than that received from text books is valuable, the University annually conducts inspection trips for the upperclassmen, during which time the engineers visit manufacturing firms and engineering enterprises while the ags are shown up-to-date farms, barns and first class stock. With the exception that the pocket-book becomes unusually thin and the check book is called upon frequently, inspection trips are really enjoyable occasions. To ride in special cars is no ordinary occurrence and to bunk in an upper or to occupy a stateroom on a lake steamer is a treat to many. The long rides afford opportunity for numerous friendly games and have been known to interest a few faculty members of the party sufficiently to cause the midnight hour to slip quietly away.

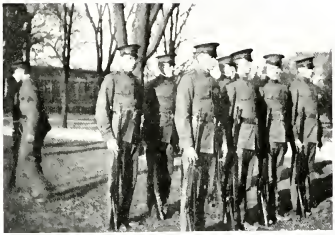

Squad, Halt!

Taking Exercise

Tramping and sight-seeing all day, a big dinner in the evening and a good show at night is the student's usual schedule during such trips. It has been hinted that some of the gray hairs of the faculty are the result of one thousand and one worries lest some straggler fail to show up at train time, or a restaurant at some of the frequent stops hold the attention too long during the minute's wait, or some one falls overboard when called to the rail of the boat. Sights, sore feet, shows and sheer fun are the recollections of the inspection trips.

At the Cadet Hop

On the Oval

Militarism

Every student must be a cadet for a period of two years and must go to "war" three times a week. How proud each freshman becomes as he dons his uniform for the first time and how eager he is to shoulder his rifle while someone snaps his picture to send to the folks back home!

But before long the seriousness of the course presents itself when indoor drill takes the place of the outdoor and there are lectures to attend and military tactics to study. The life of the Purdue soldier becomes a serious proposition. But then there comes the annual military hop to cheer him up and to show him that being a soldier offers more amusement than keeping step and shouldering arms

The Pageant

In connection with the Indiana Centennial celebration, the University presented a pageant as a portion of the celebration. Although the day was somewhat chilly for an open air function of that nature, all was declared a success. The townspeople and people from miles around came to the campus to witness the spectacle which was the only one of its kind in the locality.

An All-University parade, including the faculty and staff and the students arranged by classes, was formed on the oval and, headed by one section of the military band, moved to Stuart field, where it passed around the gridiron to the west grandstand.

The program, which portrayed six episodes, was then presented by the pageant cast consisting of students. Episode I represented Indiana reviewing the events in the state's history during the past hundred years. After a dance in Episode II, Indiana was induced in Episode III to tell something of the relation of the University to the state. The founding of Purdue was then shown, relating how the spirit of '76 caused the town to be named LaFayette and how John Purdue decided upon the site of the institution. Episode V illustrated the aims of the University by a symbolic drill by the girls and the singing of "On the Banks of the Wabash" and "Hail, Purdue." Finally the Purdue of today was shown by some athletic activities staged by the athletic department and a military drill by one batallion. Thus it was that Purdue celebrated Indiana's birthday.

Welcome, Indiana

The Game

Homecoming Game

The day dawned bright and clear although it was almost too bright and cold for football. But Purdue spirit, the good old Purdue spirit, dominated and the feeling of excitement and unrest, the holiday spirit, existed everywhere. It was to be the day when Indiana and Purdue, two standing rivals, would

The Start

clash on the gridiron but more than that, it was the Homecoming Day, the day when alumni from far and near would return to their Alma Mater to meet old friends and new. The holiday spirit then had a reason to prevail.

About noon a parade was formed on the campus and accompanied by the Purdue Bell proceeded across the levee to meet the Indiana Special with its hundreds of rooters. Streamers and banners flew from every store-front blazing their silent impressions to all passers-by. Shortly the train arrived, followed by a most hearty Purdue welcome with cheers and a return of feeling by the "down staters."

In spite of the piercing cold, the bleachers were filled early in the afternoon and incidentally to capacity. The two universities holding opposite sides of the field made enthusiasm run high with the exchange of yells and songs, mixed in with selections from the military bands. Finally, the teams entered the field and excitement ran wild until the initial whistle blew and the ball was carried first to one end of the field and then the other. The first half ended 0–0, both teams playing good ball but evenly matched. There was plenty of cheering and singing and yelling for alumni during intermission before the teams reappeared and the elevens were once more called into action; several times the Old Gold and Black approached their opponent's goal line but failed to put the ball across.

So it was that one of the best football games of the season resulted in a tie score, 0–0. But still the spirit remained, the Old Gold and Black still flew high and the graduates of years before had come back home.

Leaving for Home

At last the Christmas holidays have arrived after seemingly two or three of the longest weeks in the college year. Thoughts during study hours insistently slipped from the pages of the text-book to the folks at home and to the many holiday festivities in store. But at last the day has arrived, school books are carelessly deposited upon the book shelf, the suit case which has been partially packed for a day or so is given the final touch, and all is in readiness for a dash to the railroad station. The closing of school at noon causes the levee to become a metropolitan thoroughfare with all its pedestrians, taxis and street cars as the population moves homeward. A Merry Christmas and A Happy New Year.

Leaving for Home

By Floodlight

On the heels of the short course came the three-day convention of the Indiana Engineering Society which met in the engineering school of the University. All meetings were thrown open to the University and opportunity was given for students to attend. One feature of the entertainment provided for the engineers was the laboratory exhibition night when all of the engineering laboratories were thrown open and were run full force. Fowler Hall was illuminated by floodlights to illustrate the effect and principle of that system of lighting now installed at Niagara Falls. Over one thousand people were conducted through the laboratories on that night.

Purdue Guests

Short courses for farmers and women interested in home economics assume importance shortly after the holidays. Boys, girls, men and women from all over the state and even outside arrive to take advantage of the educational features offered in the way of lectures, demonstrations and exhibitions furnished by the institution. To be in a real college town holds an unusual fascination for the younger students who often find it quite inconvenient for Ladies' Hall to be open only on certain nights each week and to learn that the West Side merchants do not sell "P" sweaters.

Fussing

One of the most popular pastimes, or, more properly called, diversions of the student is fussing. Engineers are somewhat handicapped in this respect due to the more or less confining nature of their courses, but at that they seem to find sufficient time to carry the extra course.

Dances, entertainments, dinner-parties and picture shows consume a portion of the fusser's time, but in the spring and fall, tramps through Happy Hollow and canoe trips up the Wabash meet with their share of popularity. The setting of the locality has a natural tendency to encourage fussing.

Exams

Close to the end of the semester, the faculty takes a peculiar delight in besieging all classes with examinations and the more the better (for the faculty). Just like dancers in a large hall, they will bunch together, and so it is with the exams, they all come at once. Long ones and short ones, hard ones and easy ones, all come together in overdoses. Is it any wonder that the midnight oil consumption increases remarkably and sleepy-eyed students attend classes? When exams are entirely eliminated from class room work, then will going to college be one long joy!

"Around the Campus"

"Her Choice"

Dramatics

It has been realized recently that dramatics are worth while from the standpoint of presentation as well as of the benefit to those who are interested in activities of that nature. A dramatic organization aside from the Harlequin Club, which annually presents a Purdue Revue, has been organized and has received considerable attention from the University community. "Her Choice," a play presented by that group early in the year, proved to be so popular from previous plays that Fowler Hall was filled to standing room and several hundred were turned away. Dramatics at Purdue have come to stay.

May Day and Circus

Batter Up!

May Day

The May Day celebration is hailed as the All-University day when spirits run high with the warmth of spring and an appropriate program is furnished by the May Day committee. A big parade of floats of Elizabethan character is held in the morning. The floats are entered by the various organizations on the campus, prizes being awarded for the best entries.

A pageant strictly Elizabethan in nature is presented on the athletic field, which has been set appropriately and well illuminated. Various court scenes are shown with exhibitions of the symbolic costumes and dances of that period. The program is concluded with the appearance and crowning of the Queen of May.

Gala Week

As the conclusion to four years work in the University, Gala Week holds all of the festivities related to the commencement. Seniors, relatives and friends join in the celebration. The baccalaureate on Sunday afternoon opens the events of that week.

The second day sees a baseball game on the athletic field and possibly a band concert on the campus in the evening. And then the alumni day when the new men are allowed to meet with the old alumni for the first time as alumni of the institution. The day closes with the senior hop in the Memorial Gymnasium, the last social function of the University year.

Finally, on Wednesday morning, the class gathers in Fowler Hall for the last time as a class to receive their diplomas for the four years of undergraduate work. The institution adds four hundred names to the rolls of the alumni.

The Parting

At last an alumnus! Now to solve the problems of life. The trunks are packed, friends are bade farewell and with one last glance at the campus and towers, he seeks his way in the world.

GODSPEED ALUMNUS!

Classes

Senior Class History

As all class histories begin, we also may say that we entered Purdue with the largest enrollment of any previous class, but we also proudly relate that we have remained the largest class in the University, the merciless force of faculty and the severe intellectual struggle combined only reducing our number to 387.

Through four years we have striven and achieved nobly in athletics and 1917 may place a goodly number of names upon Purdue's roll of athletic honor. Our men have gone forth to win, backed by an ever loyal class spirit, along with a yet greater Purdue spirit.

We advanced steadily from the insignificant green cap to the spotless headgear of white and blue. And now at the completion of our senior year, we look with pride upon our corduroys, worn and soiled but yet beautiful to our eyes. Our hats, once so unblemished, have a murky aspect, their original color is a thing of the past—but they are to us the symbol of worthy endeavor.

We sit in the place of honor in Fowler Hall and look with reverence at the motley array of our august faculty. We gaze upward to the gallery with supreme pity for the ignorance of the gaping, fidgety freshmen. On our right sit the sophomores, but they are distinctive in nothing but their self-conceit. On our left, the juniors, few in number but correspondingly great in intellect, inspire in us some measure of respect.

We are the class of 1917, ready to pass through the portals of Fowler Hall for the last time to make careers which shall reflect honor upon our beloved Alma Mater. Our athletes, our social stars, our heroes of Battery B and our scholastic lights, all will look back upon four years of college life with happy memories of days of pleasure and days of toil; days of failure and days of success. The future is ours for honorable achievement and high attainment.

Senior

L. C. McAnly

L. C. McAnly, President.
W. M. Large, Vice-President.
Zola Huff, Secretary.
L. M. Pickett, Treasurer.
Beatrice Fisher, Historian.

Class 1917

Executive Board.

C. C. Wright.
M. L. Sisterhenm.
P. D. Meisenhelder.
F. F. Campbell.
K. R. Snyder.
L. W. Smith.

Insignia Board.

C. A. Buechner.
H. L. Keller.
W. Throckmorton.

Zola Huff

Webb, Large, Van Aken, Randolph, Riely

Prom Committee

Innis, Buechner, Kauffman, Large, Hake, Johnson

Gala Week Committee

Senior Class Committees

Top Row—Dailey, Mitchell, Miller
Bottom Row—Haynes, Huff, Foster, White, Wright, Wells

May Day Committee

Senior Numeral Men

C. C. Wright.
C. A. Carlisle.
G. E. Morgan.
J. Guenther.
C. O. Dailey.
D. V. Carithers.
R. D. Kaufman.
A. L. Pyke.
R. W. Pears.
F. R. McKay.
N. E. Hull.
Wm. M. Large.
P. Prins.
H. P. Mueller.
H. C. Major.
H. P. Schienberg.
A. K. Richter.
W. B. Cooley.
R. H. Tapp.
C. F. Kelley.
P. H. Hake.
W. C. Briggs.
E. H. Tatman.
W. E. Weigand.
M. A. Tuttle.
E. J. Williamson.
N. H. Loy.
D. C. Croy.
W. B. VanAken.
J. H. Long.
W. B. Throckmorton
G. S. Means.
R. L. Pettit.
H. R. Keller.
C. A. Buechner.
D. R. Dixon.
A. A. Sego.
D. E. Hughes.
H. W. Crowe.
H. S. Cutler.
C. J. Smith.
M. L. Sisterhenn.
S. M. Noblitt.
H. W. Randolph.
H. E. Ackerson.
J. F. D. Boggs.
R. J. Plaster.
H. H. Koenig.
V. H. Campbell.
J. E. Riely.
P. M. Foster.
D. F. Taylor.
W. E. Nicholson.
M. J. Proud.
V. V. Carmichael.
D. J. Mavecty.
F. K. Mitchell.
B. P. Stonecifer.
C. E. Gruber.
F. F. Campbell.
H. F. DePew.
L. B. Mosiman
P. S. Webb.
H. L. Keller.
G. Shumaker.
F. S. Weimer.
C. Watson.
R. C. Arbuckle.
L. W. Smith.
D. K. Stier.
R. T. Abrell.
W. R. Miller.
A. S. Eldridge.
H. L. Royse.

1917

ABRELL, R. T., Linton, Ind.
"Dick", "Abe," Iron Key.

B. S. in E. E. P. A. A. (1) (2) (3) (4). Varsity "P" Club (2) (3) (4). President Student Council '16. Ex-president Senior Class '16. Class Football, won Numeral '11. Captain 1911. Varsity Football. Won "P" (2) (3) (4). Varsity Wrestling. Won "P" 1914.

No sinner, yet no saint perhaps,
But, — well, the very best of chaps.

ADDINGTON, HERBERT B., Indianapolis, Ind.
"Add".

B. S. in M. E. A. S. M. E. (3) (4). P. A. A. (2) (3) (4). Y. M. C. A. (1).

In thine own bosom lies thy destiny.

AGNEW, MARY ELIZABETH.

Coshocton, Ohio.

KAΘ.

B. S. Purdue Girls' Club (1) (2) (3) (4). Girls' Glee Club (1) (3). Vesper Choir (1) (2) (3) (4). Purdue Chorus (1) (2) (3) (4). Harlequin Club (3). English Dept. Players (2) (3) (4). Y. W. C. A. (4).

Sensitive, swift to resent, but as swift in atoning for error.

ACKERSON, HARRY ELMER, Westfield, Ind.
"Ack", "H. E." Acacia. AZ.

B. S. in Agr. Teachers' Club (2) (3) (4). Irving (3) (4). President (4). Agricultural Society (1) (2) (3) (4). President (3). P. A. A. (3) (4). Y. M. C. A. (3) (4). Agriculturist Staff (4). Varsity Track (3) (4). Won Numeral (3).

When duty whispers low, "Thou must",
The youth replies, "I can".

ANDREWS, SEARLE E., St. Paul, Minn.
"Andy", "Swede". ΣΠ.

B. S. in C. E. C. E. Society (3) (4). Vice Pres. (3). Pres. (4). P. A. A. (1) (2) (3) (4). Class Vice-President (3).

A finished gentleman from top to toe.

ARBUCKLE, RAYMOND C., Brownsburg, Ind.
"Buckle", "Shrimp", "Buck".

B. S. in Agr. Varsity Club (4). Agr. Soc. (1). P. A. A. (1) (3) (4). Y. M. C. A. (3) (4). Varsity Football (2) (3) (4). Won "P" (4). Class Numeral (1) (2) (3) (4). Varsity Track (2) (3) (4). Won "P" (3). Numeral (1) (2) (3).

A faithful friend is forever a friend.

ARMSTRONG, GLANT LELAND. Letts, Ind.
"Army".

B. S. in Agr. Agr. Society (1) (2) (3) (4).

Princes and lords are but the breath of kings,
An honest man's the noblest work of God.

ATHERTON, ALBERT.
"Al", "Ath".
Cumberland, Indiana.

TBII.

B. S. in M. E., A. S. M. E. (4), P. A. A. (1) (3) (4).

He hath good sense which only is the gift of heaven.

ATKINSON, R. N., French Lick, Ind.
"Ross", "Atty".

B. S. in Agr. Poultry Club (2) (3). President (2). Carlyle (3) (4). Treas. (4). Agricultural Society (1) (2) (3) (4). Treas. (4). P. A. A. (1) (2) (3) (4). Y. M. C. A. (1) (2) (3) (4).

Great thoughts like great deeds need no trumpet.

BABCOCK, S. BURTON, Lafayette, Ind.
"Burt", "Bab".

B. S. in Agr. Dairy Club (3) (4). Vice President (4). P. A. A. (1) (2) (3) (4).

Of a shrewd and careful mind.

BALL, DONALD D., Enid, Okla.
"Red", "D. D."
ΔΤΔ. ΑΖ.
Cosmopolitan.

B. S. in Agr. Irving (2) (3) (4). Secretary (3). Agricultural Society (1) (2) (3) (4). P. A. A. (1) (2) (3) (4). Agriculturist (2) (3) (4). Circulator (2). Assistant Business Mgr. (3). Business Mgr. (4).

On the neck of a young man sparkles no gem so gracious as enterprise.

BALLARD, RALPH SIMPSON, Mooresville, Ind.
"Joker", "Jumbo".

B. S. Forestry Club (2) (3) (4). P. A. A. (1) (2) (3) (4). Y. M. C. A. (1) (4).

A kindly-earnest, brave, fore-seeing man,
Sagacious, patient, dreading praise, not blame.

BARNETT, HORTENSE L.,
"Barnie",
Frankfort, Ind.

B. S. Purdue Girls' Club (1) (2) (3) (4). Girls' Glee Club (3). Philalethean (3) (4), Vice President (4). Y. W. C. A. (1) (2) (3) (4); Secretary (4).

Nor bold, nor shy, nor short, nor tall,
But a new commingling of them all.

BALLWEG, RAYMOND A., Indianapolis, Ind.
"Gyp", "Gander", "Ray". ΣΑΕ.

B. S. in C. E. Harlequin Club (1) (2). C. E. Society (4). P. A. A. (1) (2) (3) (4).

His mind is with his heart and that is far away.

BARR, B. L., Laporte, Ind.
"B. L.", "Klinke", "Ben".

B. S. in Ch. E. Ch. E. Society. (3) (4). P. A. A. (1) (2) (3) (4).

A quiet youth of modest mien.

BARRICKMAN, CECIL BRYCE, Greenwood, Ind.
"Lou", "Barrick".

B. S. in E. E. Orchestra (1) (2). Band (1) (2) (3) (4). Sergeant (2). Lieut. (3). Captain (4). A. I. E. E. (1) (2) (4). Y. M. C. A. (1) (2) (3) (4).

An honest soul, in faith sir; by my troth he is,
As ever broke bread.

BARTLETT, ANSON LOWERY, Mandan, N. D.
"Bones", "Bill". ΘΞ.

B. S. in M. E. Rocky Mountain Club (1) (2). A. S. M. E. (1) (2) (3) (4). P. A. A. (1) (2) (3) (4).

For modesty is his allotted part.

BASTOS, SERGIO BRITO,
S. Paulo, Brazil,
South America.
Cosmopolitan.

B. S. in C. E. C. E. Society (1) (2) (3) (4). P. A. A. (1) (2) (3) (4). Y. M. C. A. (1) (4).

I have a merry heart that laughs at care.

BAUMGARDNER, A. R., Clinton, Ind.
"Bum", "Rastus", "Art".

B. S. in Agr. P. A. A. (1) (2) (3).

My heart is true as steel.

BAXTER, CHARLES E., Sharpsville, Ind.
"Bax".

B. S. in E. E. A. I. E. E. (4) P. A. A. (1) (4). Band (1) (2) (3). Y. M. C. A. (2) (3) (4).

True as the needle to the pole
Or as the dial to the sun.

BEATTY, HOWARD HAVEN, Franklin, Pa.
"Duke". ΦΔΤ. Emanon.

B. S. in Ch. E. Ch. E. Society (1) (2) (3) (4). P. A. A. (1) (2) (3) (4). Y. M. C. A. (1).

But thou art wise and witty, too.

BELLINGER, DUANE J. Lafayette, Ind.
"Skeet", "Angie". ΣΧ.

B. S. in Agr. Harlequin Club (1) (2). P. A. A. (1) (2) (3) (4).

I would if I could, but I can't—
I'm married now.

BEADLE, ANETA PEARL,
"Anet".
Lafayette, Ind.
ΚΑΘ.

B. S. Purdue Girls' Club (2) (3) (4). Y. W. C. A. (4).

I like my own way and I find it so nice.

BENNETT, ALFRED E., Boonville, Ind.
"Bennie", "Skinny".

B. S. in Agr. Agr. Society (4). P. A. A. (1) (2) (3) (4). Y. M. C. A. (3) (4).

A light heart lives long.

BENICA, CHAS. W., Logansport, Ind.
"Benny".

B. S. in M. E. A. S. M. E. (1) (2) (3) (4).

He could on either side dispute,
Confute, change hands and still confute.

BERRY, JAMES FREDRICK. Indianapolis, Ind.
"Big Shorty".

Ph. C.

Quiet, cheerful and of good repute;
Who could be more?

BIRTLES, A. B., New Albany, Ind.
"Bertie", "Artie", "A. B.".

B. S. in M. E. Purdue Debating Society (2) (3) (4). A. S. M. E. (3) (4). Treas. (4). P. A. A. (1) (2) (3) (4). Y. M. C. A. (1) (3) (4).

High-erected thoughts seated in a heart of courtesy.

BLACKBURN, GLEN RAYMOND.
"Blackie", "G.R.".

West Lafayette, Ind.

B. S. in C. E., C. E. Society (1) (2) (3) (4). P. A. A. (1) (2) (3) (4). Y. M. C. A. (1) (2) (3) (4).

He does the best he can.

BOETEL, F. W., Lafayette, Ind.
"Fritz", "Red", "Bo". TBII.

B. S. in M. E. Rifle Club (1). A. S. M. E. (4). P. A. A. (1) (2) (3) (4). Battery B (2) (3) (4). Corporal (3) (4). Y. M. C. A. (1).

When he speaks not like a citizen,
You find him as a soldier.

BOGGS, JOHN DAVID FINE. Veedersburg, Ind.
"Gonzalas", "Jake". Acacia.

B. S. in C. E. A. S. C. E. (2) (3) (4). P. A. A. (1) (2) (3) (4). Rifle Club (1) (2). Class Football (3).

He is prudent, gentle of speech and a student.

BORDERS, GLENWOOD, Rossville, Ill.
"Peggy". ΦΔΧ.

Ph. C. Pharmaceutical Society (1) (2). Treasurer (2). P. A. A. (1) (2).

It is more worthy to leap in ourselves, than tarry 'til they push us.

BOWLES, BENJAMIN HARRISON, Paris, Ill.
"Bennie". ΦΔΧ.

Ph. C. Pharmaceutical Society (1) (2). Secretary (1). P. A. A. (1) (2).

Our own heart and not other men's opinions forms our true honor.

BONE, LACEGAIL LOUISE,
"Gail".

West Lafayette, Ind.

ΚΑΘ, ΟΧΓ.

B. S. Purdue Girls' Club (1) (2) (3) (4). Girls' Glee Club (1) (3). Vesper Choir (1) (2) (3) (4). Purdue Chorus (1) (2) (3) (4). P. A. A. (3) (4). Harlequin Club (3). English Dept. Players (3); Secretary (3). Y. W. C. A. (3) (4); Cabinet (4). Exponent Reporter (1). Debris Staff (4).

Naught that sets one heart at ease,
And giveth happiness or peace,
Is low-esteemed in her eyes.

BOWMAN, I. J., Marion, Ind.
"Bo", "Short". ΣΠ.

B. S. in C. E. C. E. Society (1) (2) (3) (4). P. A. A. (1) (2) (3) (4). Cadet Corps (1) (2). Class Election Board (2).

Here is one who rises through the act of taking pains.

BRAMBLE, THOMAS A. Loogootee, Ind.
"Tom", "Greenup".

Ph. C. P. A. A. (1) (2).

And now the mighty work completed stands.

BRANSON, DAVID ERNEST, Danville, Ind.
"Dave", "Ernie". Cosmopolitan, TBII, HKN.

B. S. in E. E. A. I. E. E. (3) (4). P. A. A. (4). Band (1) (2) (3).

Who to himself is law no law doth need,
Offends no law, and is a king indeed.

BREENE, GALE, Dayton, Ohio
AT Ω.

B. S. in M. E. Glee Club (1) (2) (3). Treas. (2). A. S. M. E. (3) (4). P. A. A. (1) (2) (3) (4).

His mien is lofty, but his heart—it is big.

BRIER, ALBERT T.,
"A. T", "Rode", "Alley".
Elwood, Indiana.

TBII.

B. S. in M. E., A. S. M. E. (4). P. A. A. (1) (2) (3) (4).

His fairness and his beauty rival that of women.

BRIGGS, W. C., Geneva, Ind.
"Rene", "Curley", "Oleo".

B. S. in C. E. C. E. Society (1) (2) (3) (4). P. A. A. (1) (2) (3) (4). Class Football (3) (4). Y. M. C. A. (1).

A blithe heart makes a blooming visage.

BROUSE, CHARLES R., Rockford, Ill.
"Chuck", "Gus", "Pop". BOII.

B. S. in E. E. Ukelele Orchestra (4). A. I. E. E. (3) (4). P. A. A. (1) (2) (3) (4).

He was a man; take him for all in all
We shall not look upon his like again.

BROWN, CHARLES GILLETT, Star City, Ind.

B. S. in Agr. P. A. A. (1) (2) (3) (4). Y. M. C. A. (1) (3) (4).

A moral, sensible and well-bred man.

BROWN, CHARLES A., Loogootee, Ind.
"Brownie".

B. S. in Agr. Dairy Club (3) (4). Vice President (3). President (4). Jeffersonian (3) (4). Executive Committee (4). Chemical Society (4). Agricultural Society (4). P. A. A. (1) (3) (4). Y. M. C. A. (1).

Who loudly doth declaim himself
The only man that is right.

BUECHNER,
CHARLES ARTHUR,
"Chuck", "Beck."
South Bend, Ind.
AΓΡ.

B. S. in Agr. Varsity Club; President (4). Hort. Club (3) (4). Emersonian (2) (3) (4). P. A. A. (1) (2) (3) (4). Ag. Society (1) (2). Y. M. C. A. (4). Executive Board (3). Class Purchasing Agent (3). Football Squad (2) (3) (4). Won "P" (3) (4). Won class numeral (1) (2) (3) (4). Gala Week Committee. Debris Staff (4). Insignia Board (4). Class P. A. A. Representative (2).

The only way to have a friend is to be one.

BURRIN, PHILO LA MONT, Rockville, Ind.
"P. L.", "Doc.", "Pee Wee".

Ph. C. Orchestra (1). Pharmaceutical Society (1) (2). Executive Board (2). P. A. A. (1) (2). Band (2).

O, sweet for mothers growing old,
To know their boys approach success.

BYERS, EARL GEORGE, Boonville, Ind.
"Billy". AΓΡ, AZ. Scabbard and Blade.

B. S. in Agr. Teachers' Club (2) (3) (4). Vesper Choir (2) (4). Irving (2) (3) (4). Pres. (3). Agricultural Society (1) (2) (3) (4). Pres. (3). P. A. A. (1) (2) (3) (4). Cadet Corps (3) (4). Lieut. (3). Major (4). Y. M. C. A. (1) (2) (3) (4). Pres. (4).

This is the noblest Roman of them all.

CAMPBELL, FLOYD F., Oklahoma City, Okla.
"F. F.", "Skinny", "Legs".

B. S. in Ch. E. Varsity "P" Club (2) (3) (4). Chemical Engineering Society (4). P. A. A. (2) (3) (4). Class Executive Board (2) (4). Varsity Track Team Captain (3). Won "P" (2) (3) (4). Won Numeral (2) (3) (4). Varsity Cross Country (2) (3) (4). Won "P" (4).

Charms strike the sight, but merit wins the soul.

CAMPBELL, VERLE H., Oklahoma City, Okla.
"V. H".

B. S. in Agr. Varsity Club (4). Hoof and Horn (3) (4). P. A. A. (3) (4). Varsity Track Squad (1) (2) (3) (4). Won "P" (2). Won Class Numeral (1) (2) (3) (4).

Some from the south are slow,
But here is the exception.

CAMPBELL, LUCILE,
"Lucy".
Lafayette, Ind.

B. S. Purdue Girls' Club (2) (3).

I have no other but a woman's reason,
I think him so, because I think him so.

CARITHERS, DALE VICTOR, Covington, Ind.
"Cary".

B. S. in Agr. Hoof and Horn Club (3) (4). P. A. A. (1) (2) (3) (4). Class Basketball (2) (3) (4). Captain (4). Won Numeral (3) (4). Varsity Baseball Squad (3) (4). Class Baseball (2). Won Numeral (2) (3) (4). Stock Judging Team (4).

The will of a man is by his reason swayed.

CARLISLE, CHARLES A., JR., South Bend, Ind.
"Chuck". ΦΓΔ.

B. S. in M. E. Varsovienne (3) (4). A. S. M. E. (2) (4). P. A. A. (1) (2) (3) (4). English Dept. Players (2) (3) (4). Bus. Mgr. (2). President (3). Y. M. C. A. (1) (2). Won Class Numeral (3) (4).

When I ope my lips let no dog bark.

CARMICHAEL, VINCENT V.,
"Mike", "Vic".

B. S. in M. E. A. S. M. E. (4). P. A. A. (1) (2) (3) (4). Y. M. C. A. (1). Varsity Track Squad (3) (4).

Thy modesty is a candle to thy merit.

CARROTHERS, HENRY H., Monticello, Ind.
"Heiny", "H. H.".

B. S. in C. E. C. E. Society (1) (2) (3) (4). Secretary (2). P. A. A. (1) (2) (3) (4). Cadet Corps First Lieut. (3). Y. M. C. A. (1) (2) (3) (4). Financial Sec. (4). Exponent Reporter (1) (2). Insignia Board (1).

Here is one who rises by the genius of hard labor.

CHAMBERS, MATTHEW L.,
"Red."
Austin, Minn.
Newman,

B. S. in M. E. Round Table (2) (3) (4). A. S. M. E. (1) (2) (3) (4). P. A. A. (1) (2) (3) (4).

A cheerful countenance betokens a good heart.

CHENEY, JOHN L., Winchester, Ind.
"Sprat".

B. S. in C. E. C. E. Society (3) (4). P. A. A. (1) (2) (3) (4).

He is rich in common sense.

CHENG, HAO KANG, Kiangsi, China.

B. S. in M. E. Chinese Students' Club (1) (2) (3) (4). P. A. A. (1) (2) (3) (4). Y. M. C. A. (1) (3) (4).

Be great in act as you have been in study.

CHENG, YINCHAN CICERO, Shanghai, China.
Cosmopolitan, ΦΑΓ.

B. S. in Ch. E. Chemical Engineering Society (3) (4). P. A. A. (3) (4). Y. M. C. A. (3) (4).

Great always without aiming to be great.

CLARK, BENJAMIN F., West Lebanon, Ind.
"Benny", "Swede". ΣΦΕ

B. S. in Agr. Varsovienne (3) (4). Emersonian (2) (3) (4). Agricultural Society (1) (2). Hoof and Horn (3) (4). P. A. A. (1) (2) (3) (4). Y. M. C. A. (1) (2). Varsity Wrestling Squad (2) (4). Stock Judging Team (4).

So many virtues joined in him as we,
Can scarce find here and there in history.

CHRISTIE, CLEM S.
"Chris".
Laporte, Ind.
ΦΔΘ; ΗΚΝ, ΤΒΠ.
B. S. in E. E.

Harlequin Club (2) (3) (4). A. I. E. E. (1) (2) (3) (4). P. A. A. (1) (2) (3) (4). Sergeant Battery B. Y. M. C. A. (3) (4).

None but himself can be his parallel.

CHESTNUT, HOWARD, Bloomington, Ind.
"Chesty". Emanon.

B. S. in C. E. Purdue Debating Society (4). C. E. Society (1) (2) (4). P. A. A. (1) (2) (3) (4).

My crown is called content.

CLARKE, VIRGIL VINCENT, Edinburg, Ind.
"V. V.", "Vivian", "B. V. D."

B. S. in Agr. Horticultural Society (3) (4). Forum (3) (4). President (4). Agricultural Society (1) (2) (3) (4). Vice President (3). President (4). P. A. A. (1) (2) (3) (4). Agriculturist Staff (4).

The secret of success is constancy of purpose.

CLARK, MARY FRANCES. Lafayette, Ind.
ΘΝ.

B. S. Purdue Girls' Club (1) (2) (3) (4). Philalethean (1) (2) (3) (4). Vice President (2). Pres. (3). Censor (4). Pres. Senior Girls (4).

A dog-rose blushin' by a brook
Ain't modester or sweeter.

COAHRAN, EMMA LENORE. Summitville, Ind.
"Sonny". ΔΡ, ΘΝ.

B. S. Purdue Girls' Club (2) (3) (4). President (3). Girls' Glee Club (2) (3) (4). Philalethean (2) (3) (4). Critic (3). Treasurer (3). Recording Secy. (4). P. A. A. (2) (3) (4). Little Theatre (4). Y. W. C. A. (2) (3) (4). Student Council (3) (4).

Quick to learn and wise to know,
And keenly feels the friendly glow.

CLINE,
WILLIAM HAROLD.
"Bill".
Marion, Ind.
ΣΠ.

B. S. in Agr. Agricultural Society (1) (2). P. A. A. (1) (2) (3) (4). Y. M. C. A. (1) (2) (4).

He was wont to speak plain
and to the purpose.

CLEVENGER, THOMAS R. Winchester, Ind.
"Shorty".

B. S. in C. E. C. E. Society (1) (2) (3) (4). P. A. A. (1) (2) (3) (4).

A smiling face and a merry heart all the day.

COVALT, R. WAYNE, Greentown, Ind.
"Tink", "Co". Acacia. ΑΖ.

B. S. in Agr. Teachers' Club (3) (4). Sec. (3) (4). Orchestra (2) (3). Irving (1) (2) (3) (4). Vice President (3). Agr. Society (2) (3) (4). Sec. and Vice Pres. (3). Harlequin Club (3). Y. M. C. A. (3) (4).

On their merits, modest men are dumb.

COLLIER, THOMAS C., "Col.", "Tom", "Scatter". Lawrenceburg, Ind. Emanon.

Ph. C. Pharmaceutical Society (1) (2). P. A. A. (1) (2).

He takes each man's censure, but reserves his own judgment.

COLVARD, SIDNEY WALTER, "Sid". Fortville, Ind. ΤΒΠ.

B. S. in M. E. A. S. M. E. (4). P. A. A. (2) (3) (4). Y. M. C. A. (1) (3).

Quiet and unassuming, but always on the job.

CONNELL, IRMA LOUISE, "Irm". Lafayette, Ind. ΚΑΘ.

B. S. Purdue Girls' Club (4). English Dept. Players. (3). Class Historian (3).

Never ready, always late.
But she smiles and so you wait.

COOLEY, W. BREWER, "Bill", "Scotch". Philadelphia, Pa. ΣΝ.

B. S. in E. E. P. A. A. (1) (2) (3) (4). Harlequin Club (1). Football Squad (3). Class Baseball (2) (3).

Oh! what a fusser he'd make if he only had the inclination.

CORY, WAYNE MEISSNER, "Bill". Kingman, Ind. ΚΣ.

B. S. in E. E. Varsovienne (2) (3) (4). A. I. E. E. (2) (4). P. A. A. (1) (2) (3) (4). Insignia Board (1).

Heaven that made me honest, made me more
Than ever king did when he made a lord.

COVERT, HOMER LEE, Jeffersonville, Ind.
"Si", "Slats", "H. L."

B. S. in M. E. Purdue Rifle Club (1), A. S. M. E. (3) (4). Secretary (4). P. A. A. (1) (2) (3) (4). Battery B (2) (3). Mechanic (3). Y. M. C. A. (2) (3) (4).

There was something finer in the man than anything which he said.

CRAIN, GLADYS E., Lafayette, Ind.
"Glad". KAΘ.

B. S. Purdue Girls' Club (1) (2) (3) (4). P. A. A. (1) (3). Harlequin Club (3). English Dept. Players (2) (3). Y. W. C. A. (4).

She is a wonder, and nothing less.

CRIM, JESSE EDWARDS.
"General", "Crimmie", "Jess".
Sellersburg, Ind.

B. S. Glee Club (2). P. A. A. (1) (2) (3) (4). Cadet Corps (3) (4); Captain (3) (4). Battery B; Sergeant.

One cannot always be a hero, but one can always be a man.

CRIPE, VERNON C., South Bend, Ind.
"Jimmy". ΔΧΔ.

B. S. in Agr. Dairy Club (3) (4). Agricultural Society (3) (4). P. A. A. (1) (2) (3) (4). Y. M. C. A. (3) (4).

The actions of a man are the best interpreter of his thoughts.

CROSBY, ERNEST R., North Salem, Ind.
"Ray", "E. R." Acacia, ΤΒΠ, ΦΔΤ.

B. S. in Ch. E. Band (1) (2) (3). Chem. Eng. Society (1) (2) (3) (4). President (4). P. A. A. (4). Y. M. C. A. (4).

This world means something to the capable,
Why needs he through eternity to wend?
He here acquires what he can apprehend.

CROSBY, F. C. Danville, Ind.
"Freddie", "Carl". Acacia.

B. S. in M. E. LeOnoclea (3). A. S. M. E. (3) (4). P. A. A. (1) (2) (3) (4). Y. M. C. A. (1).

When I said I would die a bachelor,
I did not think I should live till I were married.

CROY, DALTON CLARK, Auburn, Ind.
"Doc."

B. S. in M. E. Fleur de Lis (3). A. S. M. E. (1). P. A. A. (1) (2) (3) (4). Harlequin (2). Band (1) (2) (3). Y. M. C. A. (2). Varsity Baseball Squad (3). Won "P" (3). Won Class Numeral (2).

I would rather hug a base than anything else.

CROWE,
HERBERT WILLIAM,
"Herb", "Jim".
Webster, Ind.
Agathon, A Z.

B. S. in Agr. Varsity Club (2) (3) (4). Secretary (4). Emersonian (2) (3) (4). Agricultural Society (1) (2) (3) (4). P. A. A. (1) (2) (3) (4). Y. M. C. A. (1) (2) (4). Student Council (3). Varsity Track Team (2) (3) (4). Won "P" (2) (3). Won Numeral (2) (3) (4).

Nothing is so strong as gentleness, nothing so gentle as real strength.

CROY, LU ROY, Lafayette, Ind.
"Dutch", "Ike".

B. S. in C. E. Band (1) (2) (3). P. A. A. (3) (4). Harlequin Club (3) (4). Y. M. C. A. (2).

His good nature is inexhaustible.

CUTLER, HARRY S., Springfield, Vt.
"Cut", "Riccia". A X A.

B. S. in Agr. Horticultural Society (4). Poultry Club (3) (4). Battery B (3) (4). Y. M. C. A. (3) (4). Won "P" in Wrestling (2) (3) (4). Captain (4). Won Numeral (2) (3) (4). P. A. A. (1) (2) (3) (4).

Swifter than the lightning flashes of the brain
That hastens on the pinions of morn.

1917 Debris

DART, HARRY F., Wolcott, Ind.
"Harry".

B. S. in E. E. A. I. E. E. (3) (4). P. A. A. (1) (2) (3) (4). Cadet Corps (3) (4). Lieut. (3). Captain (4). Y. M. C. A. (1) (2) (3) (4).

A soul sincere
In actions faithful and in honor clear.

DAWSON, GLADYS IRENE, Indianapolis, Ind.
"Daws". ΟΝ, ΘΧΓ.

B. S. Purdue Girls' Club (1) (2) (3) (4). P. A. A. (1) (2) (3) (4). Y. M. C. A. (1) (2) (3) (4).

There's nothin' that my natur' so shuns
Ez bein' mum or underhand.

DAILEY, CLARENCE O.,
"Jocko".
Olean, N. Y.
ΦΓΔ; ΗΚΝ.

B. S. in E. E. A. I. E. E. (3) (4). P. A. A. (1) (2) (3) (4). Football Squad (2) (3). Numeral (1) (2) (3) (4). All-Star Team (2) (3) (4).

He sits high in all the people's hearts.

DEARDORF, LAURA INEZ, Lafayette, Ind.
"Dearie", "Snez".

B. S. Purdue Girls' Club (1) (2) (3) (4). Secretary (3). Y. W. C. A. (2) (3) (4). May Day Committee, Chairman of Finance (4).

Full of fancy—full of folly,
Full of jollity and fun.

DAVIS, JAMES PAUL Lafayette, Ind.
"Jim", "Davie", "Monk", "J. P.".

B. S. in Agr. Jeffersonian (2) (3) (4). Agricultural Society (1) (2) (3) (4). Chemical Society (2). Dairy Club (3) (4). Y. M. C. A. (1) (2) (3).

No duty could o'ertask him,
No deeds his well outrun.

Purdue University

DEEG, BESS — Rockport, Ind.
MΣA.

B. S. Purdue Girls' Club (1) (2) (3) (4). Y. W. C. A. (2) (3) (4). Executive Committee (3).

Neat as a pin and blooming as a rose.

DEEPHOUSE, LAURA I., — Lafayette, Ind.
"Laurie". ΘN.

B. S. Purdue Girls' Club (4). Y. W. C. A. (2).

A maiden of our century, yet most meek.

DE HART,
HENRY TINNEY.
"Heine", "D".

Lafayette, Ind.

ΣX. Iron Key.

B. S. Canoe Club (2). Hawaiian Orchestra (1). Manager (1). Irving Literary Society (4). Chemical Society (3). P. A. A. (4). English Players (4). Y. M. C. A. (2). Exponent (1) (2). Harlequin Club (1) (2) (3) (4). Assistant Advertising Manager (2). Assistant Manager (3). Manager (4).

A busier man than he there never was,
And yet he seemed busier than he was.

DE MARS, ARCHIE E., — Bringhurst, Ind.
"Arch", "De".

B. S. in M. E. Glee Club (1) (3). A. S. M. E. (4). P. A. A. (1) (2) (4). Harlequin Club (3). Y. M. C. A. (1).

Oh, give us the man who sings at his work.

DEMMON, HARVEY, — Crown Point, Ind.
"Dem", "Demon".

B. S. in M. E. A. S. M. E. (4). P. A. A. (1) (2) (3) (4).

Rich is that man who knows his own mind.

1917 Debris

DE PEW, HEBER FRANKLIN. Auburn, Ind.
"Chaunce", "Babe". ΣΦΕ.

B. S. in Agr. Varsovienne (4). Agr. Society (1) (2). Dairy Club (3) (4). Secretary (3). Harlequin Club (1). Y. M. C. A. (1) (2). Varsity Track (2) (3) (4). Won Numeral (3). P. A. A. (1) (2) (3) (4).

Laugh at your friends and if your friends are sore,
So much the better—you may laugh the more.

DORNBUSCH, WALTER J. Dayton, Ohio.
"Bush", "Dorny", "Walt". TBII

B. S. in M. E. A. S. M. E. (4). P. A. A. (1) (2) (3) (4). Y. M. C. A. (1).

I am a man after my own heart.

DIXON, DONALD REID.
"Dick", "Spick".
Linton, Ind.

ΣΝ.

B. S. in Agr. Varsovienne (2) (3) (4). Pres. (4). Varsity Football Squad (2) (3) (4). Class Numeral (1). Track. Class Numeral (1). Captain (1).

Sober, but not serious;
Quiet, but not idle.

DUBOV, ALBERT E., Rock Island, Ill.
"Al", "Bert", "Dubie", "A. E.". Teknion.

B. S. in C. E. C. E. Society (3) (4). P. A. A. (3) (4).

It is a wise man who knows his own business.

DULL, A. A., Red Key, Ind.

B. S. in Agriculture.

Search your brains for good or bad,
There is nothing to be about this lad.

Purdue University

DWYER, RAYMOND M., Fowler, Ind.
"Murph", "Mickey", "Irish". Newman

Ph. C. P. A. A. (1) (2). Pharmaceutical Society (1) (2). Y. M. C. A. (1).

My father's wit, and my mother's tongue assist me.

DYE, ROBERT MORRIS, Wolcott, Ind.
"Bobbie", "Bob". AXA.

B. S. in E. E. Orchestra (1) (2). A. I. E. E. (4). P. A. A. (4). Band (1) (2) (3) (4). Y. M. C. A. (2) (3) (4).

A true man, sir; as faith's own ram
Whose honor knows not rust.

EDMONSON,
MARY MILDRED,
"Eddie", "Ma".
Clayton, Ind.

ΘΧΓ.

B. S. Purdue Girls' Club (1) (2) (3) (4). Girls' Glee Club (3) (4). P. A. A. (1) (2) (3) (4). Y. W. C. A. (1) (2) (3) (4). Cabinet (2) (3).

She doeth little kindnesses which most leave undone or despise.

EBERHARDT, MELVILL C., Lafayette, Ind.
"Mel", "Fat", "Tubby".

B. S. in E. E. A. I. E. E. (4). P. A. A. (1) (2) (3) (4).

Laugh and grow fat—I did.

ELDRIDGE, ARTHUR S., West Lafayette, Ind.
"Stan", "Bazz". ΣΧ.

B. S. in Agr. Varsity Club (3) (4). P. A. A. (1) (2) (3) (4). Varsity Football (2) (3). Won "P" (2) (3). Won Numeral in Football (1) (2) (3). Varsity Basketball (2) (3). Won "P" (2). Won Numeral in Basketball (1) (2) (3) (4).

Fill me again with that old familiar juice,
Methinks I might recover bye and bye.

1917 Debris

EVANS, D. MILLER, "Dan". Earlington, Ky. ΠΚΑ, ΑΖ, ΣΑΧ.

B. S. in Agr. Irving (2) (3) (4). Vice President (4). Hoof and Horn (4). Agr. Society (1) (2) (3) (4). P. A. A. (1) (2) (3) (4). Purdue Agriculturist Associate Editor (3). Editor-in-Chief (4).

The mildest manners and the gentlest heart.

EVANS, ESTHER M., "Es". West Lafayette, Ind. ΚΑΘ.

B. S. Purdue Girls' Club (1) (2) (3) (4). Girls' Glee Club (3). English Dept. Players (3). Harlequin Club (3). Class Secretary (3). Debris Staff (4).

And when she played, the atmosphere was filled with magic.

FANSLER, BEATRICE W., "Be". Marion, Ind.

B. S. in Ph. Purdue Girls' Club (1) (2) (3) (4). Philalethean (3) (4). Corresponding Secretary (4); Vice President (4). Pharmaceutical Society (1) (2) (3) (4). Y. W. C. A. (4). Debris Staff (4). Pharmics' Organization. Secretary (1) (2). Historian (1) (2).

Of disposition gentle, and wisdom far-reaching.

FISHER, BEATRICE L., "Bee". West Lafayette, Ind. ΚΑΘ. ΟΝ.

B. S. Purdue Girls' Club (1) (2) (3) (4). Philalethean (2) (3) (4). Corres. Sec. (3). Censor (4). Pres. (4). Y. W. C. A. (2) (3) (4). Vice Pres. (4). Class Historian (4).

What should I do if a wretch should propose?

FEDER, JOSEPH B., "Togo", "Joe". Upper Montclair, N. J. Teknion.

B. S. in E. E. A. I. E. E. (1) (3) (4). P. A. A. (2) (3) (4). Class Photographer (3) (4).

What he does not know is not worth knowing.

Purdue University

FOUTS, RAYMOND S., West Point, Ind.
"Jick".

B. S. in Agr. Agr. Society. Y. M. C. A. (1) (2) (3) (4). P. A. A. (1) (2) (3) (4).

A good fellow, and an honest worker.

FOX, TROY, Orestes, Ind.
"Foxy", "Tory".

B. S. Forestry Club (2) (3) (4). Treasurer (3). P. A. A. (2) (3) (4). Y. M. C. A. (1) (2).

Smooth water runs where the brook is deep.

FOSTER, PAUL MERRIT,
"Fosty".
Middletown, Ohio.

BOH. Carzeuran.

B. S. in M. E. Harlequin Club (2). A. S. M. E. (4). P. A. A. (1) (2) (3) (4). Varsity Football (2). Won Class Numeral (1) (2). May Day Committee (4).

Of him it has been said,
He is a man among men.

FRANKLIN, J. W. Middletown, Ind.
"Ben", "Frank".

B. S. in Agr. Agricultural Society (3) (4). P. A A. (2) (3) (4). Y. M. C. A. (3).

Silence has become his mother tongue.

FRASCH, MAHLON G., Lafayette, Ind
"May".

B. S. P. A. A. (1) (2) (3) (4).

He looks the whole world in the face,
For he owes not any man.

FRASER, NORMAN ALLEN. Evansville, Ind.
"N. A.", "Fraz". Scabbard and Blade.

B. S. in Ch. E. Rifle Team (1). Chemical Engineering Society (4). P. A. A. (1) (2) (3) (4). Cadet Corps; Lieutenant (3). Captain (4). Varsity Wrestling Squad (2) (3) (4).

A good character, with a sober and industrious nature.

FRIDY, FRANCIS J., Evansville, Ind.
"Friday", "Saturday". Newman.

Ph. C. Pharmaceutical Society (1) (2). P. A. A. (1) (2). Y. M. C. A. (1) (2).

A man's true estate of power and riches is in his character.

FULTON, C. A.,
"Fully", "Hydraulicer".
Huntington, Ind.

B. S. in C. E. C. E. Society (1) (2) (4). P. A. A. (1) (2) (3) (4).

An honest man, close buttoned to the chin.

FULTZ, LEE JOHN, Salem, Ind.
"Slim", "John".

B. S. in Agr. Hoof and Horn (3) (4). Agricultural Society (1) (2) (4). P. A. A. (1) (2) (3) (4). Y. M. C. A. (1).

They reckon ill who leave me out.

FULTZ, CARTER CAUBLE, Salem, Ind.
"C. C.", "Fultzy", "Slim".

B. S. in Agr. Manager Apple Show (4). Horticultural Society (2) (4).

Manners are not idle but the fruit
Of loyal natures and of noble mind.

GARZA, JUAN DE LA. Sabinas Hildalgo, Mex
"Mex", "Villa", "Don Juan".

B. S. in Agr. Y. M. C. A. (1) (2) (3) (4).

I stood among them but not of them—
and yet at heart I was.

GASKILL, LOREN BYRON, Bourbon, Ind.
"L. B.", "Gas". HKN.

B. S. in E. E. Glee Club (2). A. I. E. E. (3) (4). P. A. A. (1) (2) (3) (4). Y. M. C. A. (1) (3) (4).

He was one of those men who possess almost every gift,
And particularly that greatest of all gifts—common sense.

GALLAGHER,
MARY ELIZABETH,
"Irish".

Lafayette, Ind.

B. S. Purdue Girls' Club (1) (3) (4). Harlequin Club (3) (4).

There's a little bit of Irish in
your eyes.

GAST, WHITNEY KLINE, Akron, Ind.
"Whit", "Willie", "Bassanio".

B. S. in Agr. P. A. A. (1) (2) (3) (4). Y. M. C. A. (4).

'Twas no hypocrisy in him to flatter, but 'twas the bent
of his mind, obliging and servile.

GAYLORD, FAY C., West Lafayette, Ind.
"Gale", "Gay". AZ.

B. S. in Agr. Glee Club (3). Carlyle (2) (3) (4). Treas. (3). Vice Pres. (4). Agricultural Society (1) (2) (3). Horticultural Society (3) (4). Florist Club (4). P. A. A. (1) (2) (3) (4).

A mighty teacher shall he be.

GILLIS, M. C., South Bend, Ind.

B. S. in Agr. Teachers' Club (4). Agr. Society (4). P. A. A. (1) (2) (3) (4). Y. M. C. A. (1).

With a head as level as his heart is big.

GLASS, FREDERICK D., Rochester, Mich.
"Dinnie". ΣΝ.

B. S. in Agr. Hoof and Horn (3) (4). Agr. Society (3) (4). P. A. A. (1) (2) (3) (4).

A true friend is a treasure.

GOHMANN, FRANK URBAN,
"Cupid", "Nick", "Doc".
New Albany, Ind.
ΣΠ.

Ph. C. Pharmaceutical Society (2). P. A. A. (2). Y. M. C. A. (2).

This kind of a man never fails.

GOOD, EARL J., Lafayette, Ind.
"Tubby", "Goodie".

B. S. in E. E. Orchestra (3). A. I. E. E. P. A. A. (1) (2) (3) (4).

Good alone
Is good, without a name.

GOSS, RALPH WILEY. West Lafayette, Ind
"Zip", "Bub". ΦΔΘ.

B. S. in Agr. Agricultural Society (3). P. A. A. (1) (2) (3) (4). Y. M. C. A. (3).

The world delights in sunny people.

1917 Debris

GOTTSCHALK, CARL JOHN, Bourbon, Ind.
"Doc", "Gotch".

B. S. in M. E. A. S. M. E. (4). P. A. A. (1)(2)(3)(4). Y. M. C. A. (1) (4).

It is right to be contented with what we have, never with what we are.

GRAVES, A. H. M., Indianapolis, Ind.
"Mary", "A. H. M.". AT Ω.

B. S. in M. E. A. S. M. E. (4). P. A. A. (1)(2)(3)(4).

His manners are gentle, complying and bland.

GREEN,
ETHEL ELIZABETH,

Remington, Ind.

B. S. Purdue Girls' Club (1) (2) (4). P. A. A. (4). Y. W. C. A. (2) (4).

The lady doth protest too much, methinks.

GRAY, FRED. W., Terre Haute, Ind.
"Dutch". ΦΚΨ.

B. S. in Agr. Horticultural Club (3) (4). P. A. A. (1) (2) (3) (4). Battery "B" (2) (3) (4).

No legacy is so rich as honesty.

GRAY, HAROLD LINCOLN, Lafayette, Ind.
"H. L.", "Grace", "Cart". ΣΔΧ.

B.S. P. A. A. (1)(2)(3)(4). Y. M. C. A. (1). Exponent Cartoonist (1)(2)(3). Reporter (3). Debris Staff (1) (2) (3) (4). Assistant Art Editor (1) (2) (3). Art Editor (4).

Oh! what a noble mind.

Purdue University

1917 Debris

GREENWOOD, PAUL EDGAR. Oxford, Ind.
"Peg", "Friday", "Slim".

B. S. in E. E. A. I. E. E. (4). P. A. A. (3) (4). Y. M. C. A. (1).

The highest manhood resides in disposition,
Not in mere intellect.

GREGORY, GLADYS. Mooresville, Ind.
"Pood". ΘΧΓ.

B. S. Purdue Girls' Club (1) (2) (3) (4). Y. W. C. A. (4).

Fie, what a spendthrift she is of her tongue.

GRISARD,
RODOLPH DUMONT.
"Dubie", "R. D.", "Fat".
Cincinnati, Ohio.

B. S. in C. E. P. A. A. (1) (2) (3) (4). Y. M. C. A. (1) (2) (3) (4).

A true man is best known by a quiet nature.

GROUNDS, GEORGE L. Terre Haute, Ind.
"Red".

B. S. in Agr. P. A. A. (1) (2) (3) (4).

Men rise the higher as their task is high,
The task being well achieved.

GRUBER, CLARENCE E. French Lick, Ind.
"Clare", "Pops", "C. E.". Triangle.

B. S. in C. E. Fleur de Lis (3) (4). C. E. Society (1) (2) (3) (4). P. A. A. (1) (2) (3) (4). Y. M. C. A. (1). Class Baseball (2).

He who relishes a joke and rejoices in a pun.

GUTHRIE, ASA EMERSON, Logansport, Ind.
"Goozle". ΦΚΣ.

Ph. C. Pharmaceutical Society (1) (2). P. A. A. (1) (2).

The better part of valor is discretion.

GUENTHER, JULIUS J., Astoria, Ore.
"Ginnie". ΤΒΠ, Carzeuran.

B. S. in M. E. Harlequin Club (2). A. S. M. E. (1) (2) (3) (4). P. A. A. (1) (2) (3) (4). Won Numeral in Basketball (3). Won Numeral in Track (3).

He is not in the roll of common men.

HAKE, PAUL HUNTER,
"Red", "Gary".

Gary, Ind.

BOH, Iron Key, Carzeuran.

B. S. in M. E. A. S. M. E. (4). P. A. A. (1) (2) (3) (4). Chairman Junior Hat Committee (3). Gala Week Committee (4). Debris Staff (4). Varsity Football (2) (3) (4). Capt. (4). Won "P" (3) (4). Won Class Numeral (1). Varsity Basketball (2) (3) (4). Won "P" (3). Varsity Track (2).

Here's a brave fellow!
Here's a man of pluck!

HACKEDORN, HILLIS F., Indianapolis, Ind.
"Hack", "Feb". ΦΓΔ.

B. S. in C. E. C. E. Society (1) (2) (4). P. A. A. (1) (2) (3) (4).

To give my head room, you had best uncoof the house.

HAMAKER, J. G., West Lafayette, Ind.
"Judge".

B. S. in Agriculture.

One's own warm hearth and a good wife,
Are gold and jewels worth.

HARMON, BENJAMIN F., Cincinnati, Ohio.
"Tuffie". ΣX.

B. S. in E. E. Varsovienne (4). Ukelele Orchestra (4). A. I. E. E. (1) (2) (4). P. A. A. (1) (2) (3) (4). Harlequin Club (1) (2) (3) (4).

He was the very pink of courtesy.

HARBAUGH, JOHN ANDREW, Sullivan, Ind.
"Jack", "Parson". TKA.

B. S. in Agr. Band (1) (2) (3) (4). Agricultural Society (4). Y. M. C. A. (1) (4).

Words do well,
When he that speaks them
pleases those that hear.

HARDY, BRUCE FENALD.
"B. F.", "Buz".

Blocher, Ind.

Agathon. ΣΔX. ΔZ.

B. S. in Agr. Hoof and Horn (3) (4). Carlyle (2) (3) (4). Vice President (3). Agricultural Society (1) (2) (3) (4). P. A. A. (1) (2) (3) (4). Dramatics (4). Y. M. C. A. (1) (2) (3) (4). Exponent Reporter (2) (3). Athletic Editor (4). 1916 Debris Staff (3). Agriculturist. Assistant Business Manager (3).

Would there were more men like this one.

HARBAUGH, ROSS F., Sullivan, Ind.
"B. F.", "Big Fist".

B. S. in Agr. Agr. Soc. (4). Band (2) (3). Harlequin Club Orchestra (3). Y. M. C. A. (1).

In him 'twas natural to please.

HANNING, WILLIAM, Evansville, Ind.
"Bill". ΔZ, Agathon.

B. S. in Agr. Carlyle (2) (3) (4). Purdue Debating Society (2) (3). Dairy Club (1) (2) (3) (4). Vice President (3). President (4). P. A. A. (1) (2) (3) (4). Agricultural Society (1) (2) (3).

The friendly cow all black and white I love with all my soul

HATHAWAY, RAY CAMIAN, Claypool, Ind.
"Hath", "Hap", "Happy".

B. S. in Agr. Agricultural Society (1). Y. M. C. A. (1).

Your manners fine and city ways
Confuse us simple, country jays.

HAYNES, FREDERICK LELAND, Talbot, Ind.
"Fritz". AT Ω.

B. S. in Agr. Hoof and Horn. Circulator (1) (2). Asst. Bus. Man (3). P. A. A. (1) (2) (3) (4). Agr. Soc. (1) (2).

A keeper of silence eloquent.

HASSENZAHL, ELIZABETH ORA.
"Lizzie", "Liz".
West Lafayette, Ind.

B. S. Purdue Girls' Club (1) (2) (3) (4). Y. W. C. A. (1) (2) (3) (4).

What she undertook she did, and that is more than a great many of us do, not to say anything of her doing it as well as it could be done.

HAYS, J. L., Marion, Ind.
"Jim", "J. L.".

B. S. in Agr. Agr. Society (1). Horticultural Club (3) (4). P. A. A. (1) (2) (3) (4). Exponent Reporter (2).

A free trip to the Family, if any one can tell on which side of the river I spend the most time.

HAYWARD, B. R., Kingston, Jamaica, B. W. I.
"Don", "Coak".

B. S. in C. E. C. E. Society (1) (2) (3) (4). P. A. A. (1) (2) (3) (4).

For what I will, I will, and there's an end.

HEDGCOCK, HUGH H., West Lafayette, Ind.
"Shorty", "Hedgie". ΦΔΧ.

Ph. C. Pharmaceutical Society (1) (2). P. A.A. (1) (2).

His work he shortly to good purpose brings.

HEATER, CHARLES LOUIS, Mandan, N. D.
"Slim". ΟΞ, ΤΒΠ, Carzeuran.

B. S. in M. E. Rocky Mountain (1) (2). A. S. M. E. (4). P. A. A. (1) (2) (3) (4).

He is exceeding wise, fair spoken, and persuading.

HAYWORTH, RUSSEL ALLEN,
"Russ".

Indianapolis, Ind.

ΣΑΕ, ΣΔΧ, ΤΒΠ, ΦΑΥ.
Scabbard and Blade.

B. S. in Ch. E. Ch. E. Society (1) (2) (3) (4). P. A. A. (1) (2) (3) (4). Cadet Corps, Lieutenant (3). Captain (4). Engineering Review Assistant Business Manager (3). Business Manager (4).

Quiet and self contained, but earnest and sincere.

HESS, LEON RALPH, Bakersfield, Calif.
"Rudolph", "Kipling", "Johnie". ΦΔΧ.

Ph. C. Pharmaceutical Society (1) (2). President (2). P. A. A. (1) (2).

I find him honest.

HEWARD, JOSEPH H., Grass Creek, Ind.
"Lord", "Fat". ΦΔΧ.

Ph. C. Pharmaceutical Society (1) (2). P. A. A. (1) (2).

A quiet, diligent worker.

HIMES, LAKE W., Greentown, Ind.
"Link".

B. S. in E. E. A. I. E. E. (1) (2) (3) (4). P. A. A. (1) (2) (3) (4).

Perseverance is the great quality
Most valuable to all men.

HODGES, KENNETH, Palmer, Ark.
"Hodge". ΑΤΩ.

B. S. in M. E. A. S. M. E. (3) (4). P. A. A. (1) (2) (3) (4). Battery B (2) (3) (4).

I love night better than day.

HOLMES,
WILLIAM HENRY EGLE,
"Bill", "X. Y. Z.".
Indianapolis, Ind.
ΣΠ, ΤΒΠ, ΗΚΝ.
Scabbard and Blade.

B. S. in E. E. A. I. E. E. (1) (2) (3) (4). P. A. A. (1) (2) (3) (4). Battery "B" (2) (3) (4). Second Lieutenant (3) (4). Cadet Corps (3) (4). Colonel (4).

He is a soldier fit to stand by Caesar,
And give direction.

HOLM, CHARLES LEWIS, Attica, Ind.
"Chuck", "Gum Shoe". Cosmopolitan,
ΤΒΠ, ΗΚΝ.

B. S. in E. E. A. I. E. E. (4). P. A. A. (1) (2) (3) (4).

True merit is like a river: the deeper it is the less noise it makes.

HOOD, H. CURTIS, Knoxville, Tenn.
"Hoodie", "Kid".

B. S. in E. E. Varsovienne (1) (2) (3). A. I. E. E. (2) (3) (4). P. A. A. (1) (2) (3) (4).

He broke no promise, served no private end
Hath gained no title, and hath lost no friend.

HOOVER, PAUL, Attica, Ind.
"Blondie". ΦΔΧ.

Ph.C. Pharmaceutical Society (1) (2). P. A. A. (1) (2).

A knight well-spoken, neat and fine.

HOOVER, VICTOR BOND, Rensselaer, Ind.
"Vic". ΦΔΧ.

Ph.C. Pharmaceutical Society (1) (2). P. A. A. (1) (2).

Witty, courteous, liberal, full of spirit,
My courteous lord, adieu.

HORLACHER, LEVI JACKSON,
"L. J.".
Colby, Kan.
Agathon, TKA, AZ.
Scabbard and Blade.

B. S. in Agr. Hoof and Horn (3) (4). Purdue Debating Society (1) (2) (3) (4). Secretary (2); President (4). Agricultural Society (1) (2) (3) (4). Treasurer (3). P. A. A. (2) (3) (4). Cadet Corps, First Lieutenant (3). Captain (4). Y. M. C. A. (1) (2) (3) (4). Board (3) (4). Agriculturist Staff (4). Varsity Debating Squad (1) (2) (3) (4). Won "P" (2). Varsity Judging Team (4).

By diligence he wins his way.

HORAT, LOUIS EDWARD, Lafayette, Ind.
"Louie". TBH, ΦΑΥ.

B. S. in Ch. E. Purdue Rifle Club (1). Ukelele Orchestra. (3) (4). Chem. Eng. Soc. (1) (2) (3) (4). P. A. A. (1) (2) (3) (4).

Here is wisdom.

HORNADAY, CHARLES G., Lafayette, Ind.
"Charley".

B. S. in Agr. Teacher's Club (3) (4). Agricultural Society (3) (4). P. A. A. (1) (2) (3) (4).

In wit a man,
Of manners gentle, of affections mild.

HORTON, PAUL E., Newburg, Ind.
"Hort".

B. S. in Agr. Jeffersonian (1) (2) (3) (4). Sec. (2). Vice Pres. (3). Pres. (4). Agricultural Soc. (2) (3) (4). Vice Pres. (3). Hort. Soc. (3) (4). P. A. A. (1) (2) (3) (4). Y. M. C. A. (1) (2) (3) (4).

Valuable goods often come in small packages.

HOWARD, MARY NORRIS. Lafayette, Ind.

B. S. Purdue Girls' Club (1) (2) (3) (4). Harlequin Club (3).

Hang the girl, she's always out.

HOWARD,
FENTON LANGLEY.
"Micky".

Salt Lake, Utah.

Cosmopolitan Club.

B. S. in E. E. P. A. A. (2) (3) (4).

Were I so tall to reach the pole
Or grasp the ocean with my span,
I must be measured by my soul
The mind's the master of the man.

HUFF, ZOLA JOYCE, Argos, Ind.
ΜΣΑ, ΟΧΓ.

B. S. Purdue Girls' Club (1) (2) (3) (4). Literary Dramatics (4). Y. W. C. A. (1) (2) (3) (4). May Day Committee (4). Class Secretary (4).

This model of a child is never known to mix in quarrels.

HUGHES, DALE EDMOND, Gessie, Ind.
"Skeet", "Hughie".

B. S. in Agr. Hoof and Horn (3) (4). P. A. A. (1) (2) (3). Varsity Football (4). Won Numeral (3) (4). Varsity Baseball (2) (3). Won Numeral (1) (2) (3).

The kindest man
The best condition'd and unwearied spirit
In doing courtesies.

HULL, NOAH ELDER, Kendallville, Ind.
"Deac". Triangle, TBII.

B. S. in C. E. Rifle Club (1). C. E. Society (1) (2) (3) (4). Treas. (3). P. A. A. (1) (2) (3) (4). Circulation Manager Engineering Review (4). Class Vice Pres. (3). Won Numeral in Football (4).

He is a scholar and a ripe good one.

HUNT, SIMON ERKEL. Kansas City, Mo.
"Si", "Mike". Triangle.

B. S. in C. E. Carlyle (2) (3) (4). C. E. Society (1) (2) (3) (4). P. A. A. (1) (2) (3) (4). Y. M. C. A. (1).

As prone to mischief as able to perform it.

HUPE, EDWARD J., Lafayette, Ind.
"Ed.".

ΔΤΔ.

B. S. in Agr. Dairy Club (4). P. A. A. (1) (2) (3) (4).

Resplendent sight! Behold the coxcomb Czar,
The autocrat of waltzes, not of war.

HUTTON, ROBERT ELSMERE, Valparaiso, Ind.
"Bob", "Dean", "Hutt".

B. S. in Agr. Hoof and Horn Club (3) (4). Agricultural Society (1) (4). Y. M. C. A. (1) (3) (4).

Business comes before pleasure.

ICE, TRAMMEL M., Mt. Summit, Ind.
"T. M.", "Tram".

B. S. in Agr. Agr. Society (1) (2) (3). P. A. A. (1) (2) (3) (4).

A well favored man.

IMEL, PAUL REVERE, Fairland, Ind.
Agathon, ΔΖ.

B. S. in Agr. Purdue Debating Society (1) (2) (3) (4). P. A. A. (1) (2) (3) (4). Agr. Society (1) (2) (3) (4). Y. M. C. A. (3) (4). Stock Judging Team (4).

He is faithful to his duties.

INNIS, RALPH ALFRED, Marion, Ind.
"Skin", "Ralph". ΣΑΕ. ΣΔΧ.

B. S. in Agr. Harlequin Club (1). Dairy Club (3) (4). P. A. A. (3) (4). Y. M. C. A. (1). Exponent Business Mgr. (4). Asst. Bus. Mgr. (2) (3). Class Vice Pres. (1). Student Council (2).

Ralph—has't thou a flannel shirt!

IRWIN, GEORGE KEAN, "K", "Brady", "Kaintuck".
Corydon, Ind.

B. S. in Agr. Band (1) (2) (3) (4). First Lieutenant (4). Glee Club (1) (2) (3).

From the crown of his head to the sole of his foot he is all mirth.

ISENSEE, ARTHUR F., Delta, Colo.
"Dad", "Ice".

B. S. in C. E. Rocky Mountain (2). C. E. Society (4). P. A. A. (2) (3) (4).

Whose nature is so far from doing harm that he suspects none.

JOB, CLAUDE M., Roachdale, Ind.

B. S. in Agriculture.

Thou art a fellow of a good respect.

JOHNS, MORTIMER CURTIN. Elberfeld, Ind.
"M. C.", "Mort". ΦΔΧ.

Ph. C. Pharmaceutical Society (1) (2). P. A. A. (1) (2).

If I lose mine honor I lose myself.

JOHNSON, RAYMOND D. Montpelier, Ind.
"Curley". ΦΔΧ.

Ph. C. Pharmaceutical Society (1) (2). P. A. A. (1) (2).

A college of wit-crackers cannot flout him out of his humor.

JONES,
RUTH ELIZABETH.
"Jonesey", "Pa".
Merom, Ind.

B. S. Purdue Girls' Club (1) (2) (3) (4). Secretary (2). Girls' Glee Club (1) (2) (3) (4). Manager (3) (4). Philalethean (2) (3) (4). P. A. A. (1) (2) (3) (4). Y. W. C. A. (3) (4). Co-ed Editor Agriculturist.

Jonesey's alluz playin' jokes,
An' actin' up, an' foolin' folks.

JOHNSON, EDWARD F. Stryker, Ohio.
"Johnnie".

B. S. in Agr. Teachers' Club (3) (4). Agr. Society (3) (4). P. A. A. (3) (4).

He's wiser than the usual crowd,
So watch his smoke him'by.

JOHNSTON, D. WATT. Saginaw, Mich.
"Johnnie", "Swede", "Watt". ΣΝ. Carzeuran.

B. S. in M. E. A. S. M. E. (4). P. A. A. (1) (2) (3) (4). Gala Week Comm. (4).

How much did fussing cost you this year?

KEENAN, J. H., Indianapolis, Ind.
"Jimmie", "Jim". Newman.

B. S. in M. E. Ukelele Orchestra (4). A. S. M. E. (1) (2) (3) (4).

I'll warrant him heart whole.

KELLER, H. L., Clayton, Ind.
"Pood", "Kel".

B. S. in Agr. Agr. Society (1) (4). Y. M. C. A. (3) (4). P. A. A. (1) (2) (3) (4). Insigna Board. Class Basketball (3) (4). Won Numeral (3). Won Numeral in Track (3).

To err is human,
To forgive, divine.

KAUFMAN, ROY D., Shipshewana, Ind.
"Kauf".

ΑΧΑ. ΑΖ.

B. S. in Agr. Purdue Varsity Club. Carlyle (2) (3) (4). Soc. (1) (2) (3) (4). P. A. A. (1) (2) (3) (4). Band (1) (2) (3). Y. M. C. A. (1) (2) (3) (4). Class Office. Executive Com. (2). Gala Week Com. (4). Baseball, Varsity Squad (2) (3). Won "P" (2) (3). Class Numeral (1).

We all like this dark haired chap,
But there is one who likes him far better.

KELLER, HOMER R. West Lafayette, Ind.

B. S. in Agr. Horticultural Society (3) (4). Agricultural Society (4). P. A. A. (1) (2) (3) (4). Class Football (2) (3) (4). Won Numeral (3) (4).

A pleasant, smiling check, a speaking eye,
A brow for love to banquet royally.

KELLY, CLAYTON F., Mishawaka, Ind.
"Kell", "Speed". Triangle.

B. S. in C. E. Jeffersonian Debating Society. C. E. Society (1) (2) (3) (4). P. A. A. (1) (2) (3) (4). Cadet Corps, 1st Lieut. (3). Y. M. C. A. (1). Varsity Track (3) (4). Won "P" (3).

A quiet man of many friends.

KILIAN, J. O., San Bernardino, Cal.
"Jo". Acacia.

B. S. in M. E. Fleur de Lis (1) (2) (3). Sec. (3). A. S. M. E. (3) (4). P. A. A. (1) (2) (3) (4).

All's best as 'tis—these scholars talk and talk!

KING, EARL BRUNSON, Indianapolis, Ind.
"Kink", "Rex".

B. S. in E. E. A. I. E. E. (4). P. A. A. (1)(2)(3)(4). Y. M. C. A. (4).

Though modest, on his unembarrassed brow,
Nature has written, "Gentleman."

KOENIG, HERBERT H., Fort Wayne, Ind.
"Red", "Pinkie".

B. S. in C. E. Varsity Club (4). C. E. Society (1) (2) (3) (4). P. A. A. (1) (2) (3) (4). Varsity Basketball (2) (3) (4). Won "P" (3) (4). Class Numeral (1). Varsity Baseball (2) (3). Class Numeral (1).

He is a gay, good fellow.

KOLB, HAROLD G., Lafayette, Ind.
"Tyrus", "Ty".

B. S. in Agr. Teachers' Club (3) (4). P. A. A. (1) (2) (3) (4). Y. M. C. A. (1) (4).

All blessings on the man that first invented sleep.

KUCHARSKI, T. A., South Bend, Ind.
"Count", "Kuchie".

B. S. in C. E. C. E. Society (1) (2) (3) (4). P. A. A. (1) (2) (3) (4).

Whatever he does he does well.

LAFUZE, MAURICE S., Liberty, Ind.
"Beef", "M. S." AFP, ΣΔΧ, AZ, TKA.

B. S. in Agr. Irving (3) (4). Forum (2) (3) (4). Agr. Soc. (1) (2) (3). Hoof and Horn (4). P. A. A. (1) (2) (3) (4). Harlequin Club (3) (4). Y. M. C. A. (1) (2) (4). Exponent Staff. Night Editor (3). Editor-in-chief (4). Agriculturist Staff. Student Council, Sec. and Treas. (4). Varsity Debating (3). Stock Judging Team (4).

Success rewards labor.

LANCE, WILLIAM W., JR., Celina, Ohio.
"Bill".

B. S. in M. E. LeOnoclea (3) (4). Sec. and Treas. (4). Band (1) (2) (3) (4). Lieut. (3) (4). A. S. M. E. (4). P. A. A. (1) (2). Harlequin Club (1) (2) (3) (4). Y. M. C. A. (1).

A man's manners are the mirror in which he shows his portrait.

LATTA, MARY,
West Lafayette, Ind.

B. S. Purdue Girls' Club (1) (2) (3) (4). Vesper Choir (1) (2). Girls' Glee Club (1) (2) (3). Purdue Chorus (1) (2). Philalethean (1) (2) (3) (4). Critic (4). Vice-Pres. (3). P. A. A. (1) (2) (3) (4). English Dept. Players (3). Y. W. C. A. (1) (2) (3) (4). Cabinet (1) (3). Treas. (2). President (4). May Day Committee (4).

Hers is a spirit deep and crystal clear.

LANDES, HARRY H., Ft. Wayne, Ind.
"Buck", "Shorty". Triangle.

B. S. in C. E. C. E. Society (1) (2) (3) (4). P. A. A. (1) (2) (3) (4). Cadet Corps (3) (4). Lieut. (2) Capt. (3). Major (4).

He whistles as he goes.

LARGE, WILLIAM MARQUIS, Ft. Wayne, Ind.
"Pete". ΣΑΕ, ΠΚΝ.

B. S. in E. E. Fleur de Lis (3) (4). A. I. E. E. (1) (2) (3) (4). P. A. A. (1) (2) (3) (4). Class Vice President (4). Won "P" in Track (2) (3) (4). Won Numeral (2) (3) (4). Varsity Club (2) (3) (4). Won "P. C. C." (3) (4). Captain (4). Prom. Committee (3). Gala Week Committee (4).

He can fight, but you ought to see him run.

LEATH, OLIVER M., Attica, Ind.
"Ollie".

B. S. in E. E. A. I. E. E. (4). Forum (3) (4). Pres. (4). P. A. A. (1) (2) (3) (4). Cadet Corps (3) (4). Captain (4). Y. M. C. A.

His friends, they are many,
His foes—are there any?

LEATHERMAN, LESLIE A., Orleans, Ind.
"Les".

B. S. in E. E. P. A. A. (1) (2) (3) (4).

If he be not fellow with the best king,
Thou shalt find him king of good fellows.

LESLEY, ROBERT EDWARD,
"Bob", "Warhorse".
St. Joseph, Mo.

ΣX.

B. S. in Agr. Dairy Club (3) (4). P. A. A. (1) (2) (3) (4). Debris Staff (4).

A gentleman well-bred and of good name.

LEBO, ROBERT B., Richmond, Ind.
"Swede", "Bob".
ΦΔΥ.

B. S. in Ch. E. Round Table (2) (3). Chemical Engineering Society (2) (3) (4). P. A. A. (1) (2) (3) (4). Y. M. C. A. (4).

A progeny of learning.

LOGAN, CARL EDWARD, Galveston, Ind.
"C. E.", "Logue", "Cawk". Triangle.

B. S. in C. E. P. A. A. (1) (2) (3) (4). C. E. Society (1) (2) (3) (4).

I will live a bachelor.

LONG, CLIFFORD, West Lafayette, Ind.
"Red".

B. S. in M. E. A. S. M. E. (1) (2) (3) (4). P. A. A. (1) (2) (3) (4). Y. M. C. A. (1) (2) (4).

B. S. in Mechanical Engineering, but M.A. in fussing.

LONG, JOSEPH HAROLD, Lafayette, Ind.
"Pat", "Irish". ΦΔΤ.

B. S. in Ch. E. Chemical Engineering Society (1) (2) (3) (4). P. A. A. (2) (3) (4). Class Baseball. Won Numeral (2) (3) (4).

Genius begins great works;
Labor alone finishes them.

LOUGHERY,
ROGER SHERMAN,
"Corny".
Edinburg, Ind.

BOH.

B. S. in Agr. Agricultural Society (1) (2). P. A. A. (1) (2) (3) (4). Harlequin Club (2) (4). Y. M. C. A. (1).

And when a lady's in the case
You know all other things give place.

LOVELESS, J. N., Colfax, Ind.
"Joe", "Slim".

B. S. in Agr. Varsity Football Squad (2) (3).

A man, he seems, of cheerful yesterdays
and confident tomorrows.

LOWE, P. S., Lebanon, Ind.
"Hank", "Percy". ΣΦΕ.

B. S. in Agr. Teachers' Club (3) (4). Vice Pres. (3) (4). Agr. Society (2) (3) (4). P. A. A. (1) (2) (3) (4). Y. M. C. A. (1) (2) (3).

He who is constant is perfect.

LOWER, WILLIAM L., Hudson, Ind.
"Ikey".

B. S. in Agr. Agr. Society (3) (4). Teachers' Club (3) (4). P. A. A. (3) (4).

When I think I must speak.

LOY, NOLAN HARVEY, Ligonier, Ind.
"Bill". Agathon.

B. S. in Agr. Varsity Club (2) (3) (4). Vice President (4). Agricultural Society (1) (2) (3) (4). P. A. A. (1) (2) (3) (4). Y. M. C. A. (1) (3). Insigna Board (3). Won "P" in Baseball (2) (3). Varsity Track (3) (4).

From contortions weird the ball sped fair,
The batsman struck but hit the air.

McANLY, LOUIS C.,
"Mack", "Louie".
Dayton, Ohio.

TBH. Iron Key. Carzeuran.

B. S. in M. E. Student Council (4). Emersonian (1) (2) (3) (4). Vice Pres. (3). A. S. M. E. (1) (2) (3) (4). Pres. (4). P. A. A. (1) (2) (3). Y. M. C. A. (1) (4). Class President (4).

Great dignity, that is his valor.

LUNDY, W. L., Jasonville, Ind.
"Bill", "Herr". Newman

B. S. in Ch. E. Glee Club (4). Chemical Engineering Society (2) (3) (4). P. A. A. (1) (2) (3) (4). Cadet Corps (3) (4). Lieutenant (3). Y. M. C. A. (3).

The deepest rivers make the least din;
The silent soul doth most abound in care.

McMALLUM, MAC. C., Linden, Ind.
"Mac".

Ph. C. P. A. A. (2).

A great chemist he will surely be.

McKAY, FRANK R., Ft. Wayne, Ind.
"Mac", "Sig". ΣΑΕ.

B. S. in M. E. Fleur de Lis (3). A. S. M. E. (4). P. A. A. (1) (2) (3) (4). Varsity Football (2). Won Class Numeral (3) (4). Captain (4). All Star Team (3) (4). Captain (4). All Class Captain (4).

No greater joy on earth is proved
Than that of being loved.

MADISON, CLYDE C., Thorntown, Ind.
"James".

B. S. in Agr. Agricultural Society (2). Chemical Society (2). Teachers' Club (3) (4). P. A. A. (2) (3) (4). Y. M. C. A. (2) (3) (4).

Be wise, soar not too high, but stoop to rise.

McCORD, JOSEPHINE H.,
"Jo".
Attica, Ind.

ΚΑΘ, ΘΝ, ΘΧΓ.

B. S. Purdue Girls' Club (1) (2) (3) (4). Vice Pres. (3). English Dept. Players (3) (4). Y. W. C. A. (1) (2) (3) (4). Cabinet (3). Exponent Reporter (4). Pres. Junior Girls (3).

Majestic is her person, tall and straight.

MAJOR, HUBERT CECIL, Jackson, Tenn.
"Maje", "Squire", "Rebel".

B. S. in C. E. C. E. Society (1) (2) (3) (4). P. A. A. (2) (3) (4). Varsity Wrestling (2) (3) (4). Won Numeral (2).

I'll not budge an inch.

MARSHALL, ROYCE EDGAR, W. Lafayette, Ind.

B. S. in Agriculture.

A wife! Oh, gentle duties! Can he
Who has a wife e'er feel diversity!

MARTIN, JOSEPH HOLMES. Valparaiso, Ind.
"J. H.", "Shorty".

B. S. in Agr. Poultry Club (1) (2) (3) (4). Sec. Treas. (3). Harlequin Club (2). Agr. Society (1) (3) (4). P. A. A. (3) (4). Battery (2) (3) (4). Sergeant (3) (4). Band (1) (2) (3) (4). First Lieut. (3) (4). Y. M. C. A. (1) (4). Symphony Orchestra (1) (2). Agriculturist Staff (4).

Wise in his daily work was he.

MAUDLIN, CECIL VEARL. Elwood, Ind.
"Maud", "C. V.", "Hep". Triangle.

B. S. in C. E. Band (1) (2). Orchestra (2). C. E. Society (1) (2) (3) (4). P. A. A. (2) (3) (4). Executive Board (2).

No duty could overtask him.

MASSEY, NELLIE WARREN.
"Mass", "Nell".
Owensville, Ind.

B. S. Purdue Girls' Club (1) (2) (3) (4). Girls' Glee Club (1) (4). Vesper Choir. (1). P. A. A. (3). Y. W. C. A. (1) (2) (3) (4). Maid of Honor (4).

Her ways are the ways of pleasantness,
And all her paths are peace.

MAVEETY, D. J., Cincinnati, Ohio.
"Don", "Mac". ΣΑΕ.

B. S. in Ch. E. Harlequin Club (1). Glee Club (1) (2). P. A. A. (1) (2) (3) (4). Class Basketball (2). Won Numeral (2). Class Football (1). Won Numeral (4).

The king is the man who can.

MEANS, GUY STANLEY, Indianapolis, Ind.
"Grandpa". ΣΧ.

B. S. in Agr. Horticultural Society (3) (4). P. A. A. (1) (2) (3) (4). Class Football (2). Won Numeral (2).

Sentimentally I am disposed to harmony,
Organically I am incapable of a tune.

MEINHART, THEO. CARL. New Albany, Ind.
"Teddy", "Kaiser".

B. S. in Ch.E. Orchestra (1) (3). Chem. Eng. Society (2) (3) (4). P. A. A. (1) (2) (3) (4). Harlequin (1). Y. M. C. A. (1) (2).

I can promise to be candid, though I may not be impartial.

MIESENHELDER, P. D., Sullivan, Ind.
"P. D.", "Dutch". ΣΠ.

B. S. in C. E. Band (1) (2) (3). C. E. Society (1) (2) (3) (4). P. A. A. (1) (3) (4). Harlequin Club (1) (2) (3) (4). Executive Committee (4).

Come what will, I am satisfied.

MILLER, WILLIAM RUSSELL.
"Red", "Rusty".
College Corner, Ohio.
Acacia. HKN.

B. S. in E. E. Varsity Club. Irving (3) (4). A. I. E. E. (4). P. A. A. (1) (2) (3) (4). Battery B (2) (3) (4). Corporal (3). Sergeant (4). Student Council (3) (4). President (4). Varsity Track Squad (2). Won "P" (2). Won Class Numeral (1). Baseball Manager (4).

What a man does tells us what he is.

MILES, SAMUEL R. Indianapolis, Ind.
"Sam'l", "Ray", "S. R.". AZ.

B. S. in Agr. Hoof and Horn Club (3) (4). Jeffersonian (2) (3) (4). Vice President (3). President (4). Agricultural Society (1) (2) (3) (4). P. A. A. (1) (2) (4). Y. M. C. A. (1) (2) (4).

Sits he in his study nook
With his elbows on a book.

MILLER, CHARLES CECIL, Mansfield, Ohio.
"Chiz". ΑΤΩ, ΤΒΠ.

B. S. in M. E. Carlyle (2) (3) (4). A. S. M. E. (3) (4). P. A. A. (1) (2) (3) (4). Y. M. C. A. (1) (2) (3) (4). Class Finance Committee (3) (4).

'Tis not what man does which exalts him, but what man would do.

MARTIN, HARRY HOOD, Emporia, Kan.
"Buzz". BΘΠ.

B. S. in E. E. Glee Club (1) (2) (3). A. I. E. E. (2) (3) (4). P. A. A. (1) (2) (3) (4). Harlequin Club (1) (2) (3) (4).

A merrier man within the limit of becoming mirth
I never spent an hour's talk withal.

MILLER, I. W., JR., Olean, N. Y.
"Slip", "Slick". Carzeuran. ΦΓΔ.

B. S. in M. E. A. S. M. E. (5). P. A. A. (1) (2) (3) (4).

Hard to learn to know, but well worth while.

MILLER, MARY C.,
West Lafayette, Ind.

B. S. Purdue Girls' Club (1) (2) (3) (4). Y. W. C. A. (1) (4).

Her voice was ever soft,
Gentle and low; an excellent
thing in woman.

MILLER, HOWARD A. Rushville, Ind.
"Red". BΘΠ.

B. S. in Agr. Emersonian (2) (3) (4). Chem. Eng. Soc. (3). P. A. A. (1) (2) (3) (4). Y. M. C. A. (1) (2) (4). May Day Comm. (4).

I'm satisfied because I'm just like me.

MITCHELL, FRANK K., Indianapolis, Ind.
"Mitch". ΤΒΠ. ΗΚΝ.

B. S. in E. E. Purdue Debating Society (2) (3) (4). President (4). A. I. E. E. (4). P. A. A. (1) (2) (3) (4). Y. M. C. A. (1) (2) (4). Class Executive Board (2). May Day Committee (4). Varsity Football (2) (3). Won "P. R." (2). Won Numeral (3). Track (1) (2) (3) (4). Won Numeral (3).

He hath a wisdom that doth guide his valor.

MITCHELL, R. J., Evansville, Ind.
"Mitch". ΦΔΘ.
Scabbard and Blade.

Hoof and Horn (3) (4). P. A. A. (1) (2) (3) (4). Harlequin Club (1) (2) (3) (4). Sec. and Treas. (3). First Lieut. (3). Captain (4).

If I am called on to fight for my land,
I want to be ready to play in the band.

MOREHEAD, LOUIS C., Greenfield, Ind.
"Lou". ΦΔΘ.

B. S. in Agr. Hoof and Horn Club (3) (4). Agricultural Society (1) (2) (3) (4). P. A. A. (1) (2) (3) (4). Battery B (2) (3) (4). Sergeant (3) (4). Y. M. C. A. (1) (3) (4).

I've taken my fun where I found it;
I ranged and I've roved in my time.

MOSIMAN, L. B.,
"Mose".

South Bend, Ind.

Carzeuran. ΔΧΑ.
Scabbard and Blade.

B. S. in M. E. Varsity "P" Club (2) (3) (4). Vice Pres. (4). Emersonian (1) (2) (3) (4). Cadet Corps (3) (4). Capt. (4). P. A. A. (1) (2) (3) (4). Y. M. C. A. (1) (2) (3) (4). Board Member (2) (3). Class Purchasing Agent (2). Varsity Basketball (2) (3) (4). Won "P" (2) (3) (4). Won Class Numeral (1) (2) (3) (4).

As a man of business,
He takes first place.

MORGAN, RICHARD ROY. Greenfield, Ind.
"Dick". ΦΔΘ.

B. S. Forestry Club (2). P. A. A. (1) (2) (3) (4). Battery "B" (2) (3).

The hand that hath made you fair hath made you good.

MORGAN, GEORGE E., Southport, Ind.
"Pierpont", "J. P.", "Shrimp". ΦΚΨ.

B. S. in Agr. Horticulture Soc. (3) (4). Sec. (3). Pres. (4). P. A. A. (1) (2) (3) (4). Track, Class Numeral (1).

My hero—you are all the world to me.

MYERS, THEODORE E., Kendallville, Ind.
"Ted", "Bob".

B. S. in Agr. Agricultural Society (1) (4). P. A. A. (1) (2) (3) (4).

How many fine people there are in this world if you would only scratch them deep enough.

MUNDAY, ALICE K., Rockfield, Ind.
"A. M.".

B. S. Purdue Girls' Club (1) (2) (3) (4). P. A. A. (3) (4). Y. M. C. A. (3) (4).

She hath in her heart wide room for all that be.

MUELLER, HAROLD PAUL.
"Dutch".

Indianapolis, Ind.

KΣ.

B. S. in C. E. C. E. Soc. (1) (2) (3) (4). P. A. A. (1) (2) (3) (4). Varsity Basketball (2). Won Class Numeral (3).

He is an optimist and a royal good fellow.

MUNGER, MARIE L., Lafayette, Ind.

B. S. Purdue Girls' Club (1) (2) (3) (4). Philalethean (3) (4). Recording Secretary (4). Critic (4).

Laughing at work while others sigh.

NEFF, CHESTER M., Marion, Ind.
"Chet", "Jake". Triangle, TBII.

B. S. in C. E. C. E. Society (1) (2) (3) (4). P. A. A. (1) (2) (3) (4). Battery B.

Seldom he smiles.

NELSON, BENJAMIN M., Yorktown, Ind.

Ph. C.

Good humor is one of the best articles of dress a man can wear in society.

NICHOLSON, WALTER E., Wheatland, Ind.
"Nick". BΘΠ.

B. S. in Agr. P. A. A. (1) (2) (3) (4). Harlequin Club (2). Class Football (2) (4). Won Numeral (2) (4).

Thou art as long and lank and lean
As are the ribbed sea sands.

NEWTSON, HAZEL,
Boswell, Ind.

ΔΡ.

B. S. Purdue Girls' Club (1) (2) (3) (4). P. A. A (3) (4). Y. W. C. A. (1) (2) (3) (4).

Too true to flatter,
And too kind to sneer.

NOBLITT, SAMUEL MARION, Paoli, Ind.
"Sam".

B. S. in Agr. P. A. A. (1) (2) (3) (4). Battery B (2) (3) (4). Corporal (4). Y. M. C. A. (1) (2) (3) (4). Varsity Wrestling Squad (3) (4). Won "P" (3). Won Numeral (3) (4).

In all things thou hast wrestled well.

NOLD, G. J., Nappanee, Ind.
"Swede", "Noey". ΤΒΠ.

B. S. in C. E. C. E. Society (1) (2) (3) (4). P. A. A. (1) (2) (3) (4). Band (1) (2). Y. M. C. (4).

He wears the rose of youth upon him.

O'HARA, WARREN, Union Mills, Ind.
"Irish", "Pat".

B. S. in Agr. Dairy Club (2). Agr. Society (1) (2) (3) (4). P. A. A. (1) (2) (3) (4). Y. M. C. A. (1).

As honest an Irishman as ever scuttled a ship or rode a plow.

OILAR, LEVI HARRY, Russiaville, Ind.
"Babe", "Greaser". Emanon. Scabbard and Blade.

B. S. in Agr. Hoof and Horn (3) (4). Agr. Society (1) (2) (3) (4). P. A. A. (1) (2) (3) (4). Cadet Corps, Lieut. (3). Captain (4).

Gentle of speech, beneficent of mind.

OSBORN, AGNES B.,
Richmond, Ind.

B. S. Purdue Girls' Club (2) (3) (4).

Great feelings hath she of her own,
Which lesser souls may never know.

OVERPECK, JOHN CLAY Rosedale, Ind.
"J. C.", "Peck".

B. S. in Agr. Orchestra (3). Agr. Society (3) (4). P. A. A. (1) (2) (3). Band (3) (4). Y. M. C. A. (1) (4).

Here's quietness, self-possession, and thoughtfulness.

PALMER, FREDRIC D., Williamsburg, Ind.

Ph. C. P. A. A. (2).

I am glad your grace is grown so pleasant,
Come, you are pleasant.

PAYNE, GLENN WATSON, Roachdale, Ind.
"Cham". ΘΞ.

B. S. in E. E. Jeffersonian Debating Society (1) (2) (3). A. I. E. E. (4). P. A. A. (1) (2) (3) (4).

His smile has made for him a host of friends.

PAUL, MARGARET, Aurora, Ind.
"Marg".

B. S. Purdue Girls' Club (1) (2) (3) (4). Girls' Glee Club (3) (4). Philadethean (1) (2) (3) (4). Corresp. Sec. (3). Sentinel (4). President (4). Y. W. C. A. (4). Ind. Home Economics Assoc. (4).

So sweet, so lovely, and so mild is she.

PATTERSON, A. P.,
"Pat".
Piqua, Ohio.

BOH, Iron Key.

B. S. in C. E. C. E Society (2) (3) (4). P. A. A. (1) (2) (3) (4). President (4). Harlequin Club (3) (4). Class President (3).

He would not flatter Neptune for his trident.

PARTCH, LAURA. Indianapolis, Ind.
ΟΝ, ΑΦ (DePauw).

B. S.

A face with gladness overspread,
Soft smiles, by human kindness bred.

PEARS, RICHARD WILLIAM, Buchanan, Mich.
"Dick", "Bill", "Dickie". ΘΞ, Carzeuran.

B. S. in M. E. A. S. M. E. (4). P. A. A. (1) (2) (3) (4). Y. M. C. A. (1) (2). Varsity Football (3). Class Football (2) (4). Won Numeral (4). All Star Football (4). Class Baseball (3).

He is happy who can suit his temper to any circumstance.

PETTIT, R. L., Lawrenceburg, Ind.
"Ras", "Count". Emanon.

B. S. in Agr. Hort. Club (3) (4). Orchestra (1) (2). P. A. A. (1) (2) (3) (4). Insignia Board (4). Varsity Baseball (2) (3) (4). Won Numeral (1) (3).

Quiet and unassuming, but always on the job.

PHILLIPS, BENJAMINE LEWIS, Brazil, Ind.
"Ben", "Bennie". ΣΦΕ.

B. S. in C. E. C. E. Society (1) (3) (4). P. A. A. (1) (2) (3) (4).

What he has he gives.

PICKETT, LEE MORGAN.
"Pick", "Pitchett".
Leavenworth, Kan.
Acacia.

B. S. in M. E. Fleur de Lis (3) (4). Treas. (3). Irving (2) (3) (4). Sec. and Treas. (3). A. S. M. E. (4). P. A. A. (1) (2) (3) (4). Cadet Corps (3) (4). Lieut. (2). Capt. (3). Major (4). Y. M. C. A. (1) (2) (3) (4). Vice Pres. (3). Class Treas. (2) (3) (4). Manager Varsity Basketball (4). Student Union Committee (4).

I would have nobody control me.

PHILLIPS, NEIL BURUS. Toledo, Ohio.
"Hunk", "Ipse". ΘΞ.

B. S. in E. E. Band (1) (2). A. I. E. E. (4). P. A. A. (3) (4).

Blessed is the man who has the gift of making friends.

PICKETT, ALBERT RAY. Cicero, Ind.
"Pick".

B. S. in Ch. E. Chem. Eng. Soc. (1) (2) (3) (4).

Is always bound to say his say.

PIDGEON, ELMER F., New Lisbon, Ind.
"Pidg".

B. S. in Agr. Agricultural Society (4). P. A. A. (1) (2) (3) (4).

That this is but the surface of his soul,
And that the depth is rich in better things.

PIERCE, HARRIE CLARK. Lafayette, Ind.
"Harrie", "H. C.".

B. S. in Ch. E. Rifle Club (1). Chemical Engineering Society (1) (2) (3) (4). P. A. A. (1) (2) (3) (4). Y. M. C. A. (1).

Duty's very sweet but pleasure's sweeter,
And pleasure wins the day.

PRINS, PETER,
"Pete".

Ocean View, Va.

B. S. in E. E. Varsity Club (3) (4). A. I. E. E. (3) (4). P. A. A. (1) (2) (3) (4). Track Varsity Squad (2) (3) (4). Won "P" (2) (3). Class Numeral (1) (2) (3).

I am far away from home, but
they saw my light blaze forth.

PLASKET, CLYDE ARTHUR, Morocco, Ind.
"Cap". Triangle.

B. S. in C. E. Le Onoclea (2). Harlequin Orchestra (2). Symphony Orchestra (2). C. E. Society (2) (3) (4). P. A. A. (4). Band (1) (2) (3).

A man with sentiment and brain,
And courage to maintain.

PLASTER, RAY JOHN, South Raub, Ind.
"Plass".

B. S. in Agr. Agricultural Society (4). P. A. A. (1) (2) (3) (4). Y. M. C. A. (1). Exponent (3). Won Numeral in Football (3) (4).

The superior man wishes to be slow in his words
and earnest in his conduct.

PRIVETT, ERNEST E., Indianapolis, Ind.
"Skinny".

B. S. in Agr. Teachers' Club (3) (4). Y. M. C. A. (1). Manager Wrestling Team (4).

When I think I must speak.

PYKE, ALBERT LEWIS, Romney, Ind.
"Al". ΣN.

B. S. in Agr. Hoof and Horn (3) (4). Sec. Treas. (4). Le Onoclea (2). P. A. A. (1) (2) (3) (4). Y. M. C. A. (1) (2) (4). Football: Won Numeral (4). Baseball: Won Numeral (2).

In the land of Romany, I'll go with her to stay.

PROUD, MELVIN JOHN.
"Babe", "Mel", "Jasper".

Laporte, Ind.

ΑΓΡ. ΑΖ.

B. S. in Agr. Varsity Club (3) (4). Dairy Club (2) (3) (4). Irving (3) (4). Ag. Society (1) (2) (3) (4). P. A. A. (1) (2) (3) (4). Agriculturist Staff (4). Varsity Football Squad (2) (3) (4). Won "P" (3) (4). Won Class Numeral (2) (3) (4). Varsity Track Squad (3) (4). Won Class Numeral (3) (4).

Babe—no, that's not my real name,
It's Big.

QUIVEY, OLIVER K., Fort Wayne, Ind.
"Ken". ΣΑΕ.

B. S. in Agr. Harlequin Club (1) (3) (4). Agriculturist Staff (3).

The youth who hopes the Olympic prize to gain,
All arts must try and every toil sustain.

RANDALL, CLIFFORD W., Newton, Pa.
"Shorty". Carzenran.

B. S. in M. E. A. S. M. E. (1) (2) (3) (4). Vice President (3). P. A. A. (1) (2) (3) (4). Advertising Manager, Engineering Review (3) (4).

If my heart were not light,
I would die.

1917 Debris

RAND, FRANK CLAYTON, Franklin, Pa.
"Dutch", "Tubby". Cosmopolitan.

B. S. in E. E. A. I. E. E. (4). P. A. A. (1) (2) (3) (4). Y. M. C. A. (1). Purdue Debating Society (2) (3) (4). Sec. (3).

He speaks as his understanding instructs him,
And his honesty puts it into utterance.

RANDOLPH, HERBERT W., Lafayette, Ind.
"Herb", "Tuffy". KΣ. Iron Key.

B. S. in Agr. P. A. A. (1) (2) (3) (4). Class President (1). Varsity Football (2) (3) (4). Won Numeral (1) (2) (3) (4). Won Numeral in Basketball (2) (3) (4). Prom. Committee (3).

For the apparel oft proclaims the man.

REASOR, EUGENE F.,
"Frank", "Deac".
Muskogee, Okla.,

ΔΤ. ΠΚΝ. ΤΒΠ. ΣΔΧ.

B. S. in E. E. A. I. E. E. (2) (3) (4). Sec. (4). P. A. A. (1) (2) (3) (4). Y. M. C. C. (2) (3). Engineering Review, Editor-in-Chief (4).

Who is this man?
By what mistake of nature,
Has he strayed amongst ordinary men?

REDDING, STANLEY KENT, Bluffton, Ind.
"Stan", "Red".

B. S. in Agr. Purdue Chorus (3). Agr. Society (1) (4). P. A. A. (1) (2) (3) (4). Y. M. C. A. (1) (2) (3) (4).

My tongue within my lips I rein.
For who talks much must talk in vain.

REED, G. L., Brook, Ind.
"Nick". ΔΧΔ,
Cosmopolitan.

B. S. in Agr. Dairy Club (3) (4). Carlyle (2) (3) (4). Agricultural Society (2) (3) (4). P. A. A. (2) (3) (4). Y. M. C. A. (2) (3) (4). Exponent (1) (2).

A little learning is a dangerous thing,
Drink deep or taste not of the Pierian spring.

Purdue University

REMLEY, WILLIAM Q. V., Waynetown, Ind.
"Buzz", "Pink".

B. S. in Agr. Agr. Society (2). P. A. A. (1) (2) (3) (4). Y. M. C. A. (1) (3).

He would with a peremptory tone
Assert the very nose upon his face his own.

RICHARDSON, H. D., La Porte, Ind.
"Rich", "Deck", "Spotts". ΦΚΨ, Carzeuran.

B. S. in M. E. A. S. M. E. (1) (2) (3) (4). P. A. A. (1) (2) (3) (4). Band (1) (2). Y. M. C. A. (3) (4). Class Executive Com. (3). Varsity Football (2).

He hath the ear marks of a politician.

RHYNE, CLARA,
"Sis".

West Lafayette, Ind.

B. S. Purdue Girls' Club (1) (2) (3) (4). Y. M. C. A. (4).

I take a lad's arm—just for safety, you know.

RICHTER, A. KEITH, Plymouth, Ind.
"Rick", "Cocky". ΣΝ.

B. S. in M. E. A. S. M. E. (4). P. A. A. (1) (2) (3) (4). Class Football (3).

Lovers are never tired of each other, though they always speak of themselves.

RIDGEWAY, L., Wabash, Ind.
"Jack".

B. S. in C. E.

Gentle of speech, beneficent of mind.

RILEY, PAUL G., Boswell, Ind.
Cosmopolitan. ΑΖ.

B. S. in Agr. Jeffersonian (1) (2) (3) (4). Pres. (3).

Modest merit has claim to acceptance.

RILEY, JOHN C., New Albany, Ind.
ΦΔΘ, Iron Key, Carzeuran.

B. S. in M. E. A. S. M. E. (1). P. A. A. (1) (2) (3) (4). Secretary (1). Varsity Basketball (2) (3). Numeral (1). Varsity Tennis (3). Numeral (3).

He can not try to speak with gravity.

ROBISON, LOIS,

Greenwood, Ind.

ΔΡ, ΔΔΔ.

B. S. Purdue Girls' Club (2) (4). Y. W. C. A. (2) (4). Cabinet (4).

She sifts, she weighs
All things are put to question.

RIGHTS, EUGENE HILE, Columbus, Ind.
"Parson", "Herr". ΣΦΕ

B. S. in Ch. E. P. A. A. (1) (2) (3) (4). Y. M. C. A. (1) (2) (3) (4). Ch. E. Society (3) (4).

The only way to have a friend is to be one.

RUESS, GEO. A., Grand Rapids, Mich.
ΤΒΠ.

B. S. in M. E. A. S. M. E. (1) (2) (3) (4). Sec. (4). P. A. A. (1) (2) (3) (4). Y. M. C. A. (1) (4).

A right proper man,
Just in his judgment,
True to his word.

1917 Debris

ROBINSON, GLADYS M., W. Lafayette, Ind.
"Glee". ΘΧ. ΘΧΓ.

B. S. Purdue Girls' Club (1) (2) (3) (4). Y. W. C. A. (3) (4).

Here is a spirit deep and crystal clear.

RODGERS, ALINE E., W. Lafayette, Ind.
"Skinny".

B. S. Purdue Girls' Club (1) (2) (4). Philadelphean (2) (4). Recording Sec. (2). Treas. (4). Y. W. C. A. (4).

A wide-spreading, sunny disposition is my only umbrella in this vale of tears.

ROSS, ERLE FRANKLIN,
"E. F.".
Indianapolis, Ind.

ΔΥ. ΣΔΧ. ΠΚΝ.

B. S. in E. E. A. I. E. E. (1) (2) (4). P. A. A. (1) (2) (3) (4). Y. M. C. A. (2) (3) (4). Cabinet (3). Exponent Reporter (1). Assistant Night Editor (2). Night Editor (3). Managing Editor (4).

Not over serious, not too gay,
But a rare good fellow.

ROWE, JAMES JOSEPH, Evansville, Ind.
"Jimmie", "Joe". ΦΓΔ. Newman.

B. S. in E. E. Varsovienne (3) (4). A. I. E. E. (3) (4). P. A. A. (1) (2) (3) (4).

And still they gazed and still the wonder grew,
How one small head could carry all he knew.

ROYCE, HARRY LYNN, Austin, Ind.
"Hal", "Dip". ΣΦΕ.

B. S. in Agr. Agricultural Society (1) (2) (3). Hoof and Horn (3) (4). P. A. A. (1) (2) (3) (4). Y. M. C. A. (1) (2). Varsity Baseball (2) (3) (4). Won Numeral (2) (3) (4).

Some men are born great, some achieve greatness and others have it thrust upon them.

Purdue University

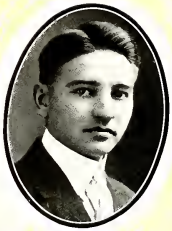

RUTH, DONALD O., Rochester, Ind.
"Dutch". ΔΤΔ.

B. S. in Agr. Horticultural Club (3) (4). Vice President (3) (4). Poultry Club (1) (2). Agr. Society (1) (2) (3) (4). P. A. A. (1) (2) (3) (4).

Character is perfectly educated will.

RUTH, CARL EDWIN, Indianapolis, Ind.
"Ruthie", "C. E. R." ΦΑΤ.

B. S. in Ch. E. Chemical Engineering Society (1) (2) (3) (4). P. A. A. (1) (2) (3) (4).

Who keeps one end in view makes all things serve.

SAMPLE, CLIFFORD GILBERT.
"Samp".

Anderson, Ind.

B. S. in Agr. Le Onoclea (4). Hoof and Horn (3) (4). President (4). P. A. A. (1) (2) (3) (4). Y. M. C. A. (1).

The world knows nothing of its greatest men.

SCHAAL, EARL V., Gillett, Wis.
"E. V.".

B. S. in M. E. Glee Club (3). A. S. M. E. (4). P. A. A. (1) (3) (4). Y. M. C. A. (3) (4). Member of Board of Directors (4).

A few words are indicative of many thoughts.

SCHARF, IRVIN COLEMAN, New Albany, Ind.
"I. C.", "Scharfie".

B. S. in Agr. Poultry Club (1). Dairy Club (2) (3) (4). Agricultural Society (1) (4). P. A. A. (1) (2) (3) (4). Y. M. C. A. (1) (4).

I am no orator as Brutus is
But you know me as a plain, blunt man.

1917 Debris

SCHIENBERG, HARRY P., St. Louis, Mo.
"H. P.", "Schien". Teknion.

B. S. in E. E. Varsity Club (2) (3) (4). A. I. E. E. (3) (4). P. A. A. (1) (2) (3) (4). Class Yell Leader (3) (4). Track Squad (2) (3) (4). Won "P" (2) (3) (4). Won Numeral (1) (2) (3) (4).

Man is man, and master of his fate.

SCHMIDT, OSCAR F., Terre Haute, Ind.
"Schmidty". ΦΓΔ. Carzeuran.

B. S. in M. E. A. S. M. E. (4). P. A. A. (1) (2) (3) (4).

O child, you wrong your beauty, believe it, in being so proud.

SCHREIBER
CLAUDIA A.,
Hammond, Ind.

ΔΡ.

B. S. Purdue Girls' Club (1) (2) (4). Girls' Glee Club (2) (3). Y. W. C. A. (1) (2) (4). Religious Meetings Committee (4).

Modest and yet self-possessed.

SCHILOOT, G. E., Linton, Ind.
"Skeet", "Dutch". ΣΠ. Carzeuran.

B. S. in M. E. Glee Club (2). A. S. M. E. (4) P. A. A. (1) (2) (3) (4). Harlequin Club (1) (2) (3) (4). Band (3). Y. M. C. A. (2).

He's an open hearted Deutscher.

SCHNAIBLE, ELMER A. Lafayette, Ind.
"Schnib".

B. S. in Agr. Teachers' Club (3) (4). P. A. A. (1) (2) (3) (4).

To strong characters great sorrows and joys become heights from which to view the whole of life's way.

SCHREIBER, RALPH H., New Albany, Ind.
"Heine", "Schreib".

B. S. in Agr. P. A. A. (1) (3) (4). Teachers' Club (3) (4). Poultry Club (1). Agr. Soc. (1) (2) (3) (4).

His mind was keen.

SCHUMAN, HOMER EARL, Columbia City, Ind.
"Schuey", "Schu".

B. S. in Agr. Hoof and Horn (3) (4). Agricultural Society (3) (4). P. A. A. (1) (2) (3) (4). Rifle Club (2). Y. M. C. A. (1).

The bravest trophy ever man obtained,
Is that which o'er himself, himself hath gained.

SCHUTT,
WALTER GLENN,
"Skutty".

Kendallville, Ind.

TBII, Carzeuran.

B. S. in M. E. Fleur de Lis (4). Pres. (4). Irving (2) (3) (4). Vice Pres. (3). A. S. M. E. (4). P. A. A. (1) (2) (3) (4). Y. M. C. A. (1) (3) (4). Cabinet (3) (4).

Small in stature, but of great capacity.

SCOTT, HARROLD WILSON, Richmond, Ind.
"Scotty". ΦΔΘ.

B. S. in Agr. P. A. A. (1) (2) (3) (4). Y. M. C. A. (1). Varsity Basketball (2). Won Numeral (2).

Here's a man who has seen something of the world

SEGO, A. A., Kentland, Ind.
"Bud", "Dr.".

B. S. in Agr. P. A. A. (1) (2) (3) (4). Varsity Track Squad (2) (3) (4). Won Numeral (2) (3).

The mile wasn't the only thing that he could run.

1917 Debris

SHELTON, F. C., Manilla, Ind.
"Fritz", "Jimmie". ΔΧΔ.

B. S. in Agr. Agr. Society (1) (2) (3). P. A. A. (1) (2) (3) (4). Y. M. C. A. (2) (3) (4).

I'm no shark, but I can hold down the job.

SHUMAKER, GORRELL, West Lafayette, Ind.
"Shuey". ΔΖ.

B. S. in Agr. Agr. Society (1) (2). Hort. Society (3) (4). P. A. A. (1) (2) (3) (4). Band (1) (2) (3). Y. M. C. A. (1) (2). Varsity Track (2) (3) (4). Won "P" (3). Won Numeral (2) (3).

There is an unspeakable pleasure attending the life of a valiantary student.

SIMISON,
FRANK McMILLIN,
"Simi".

Romney, Ind.

ΣΝ, ΣΑΧ.

B. S. in Agr. Agr. Society (1). P. A. A. (1) (2) (3) (4). Y. M. C. A. (1) (3). Exponent Staff (2).

Everything comes to him who works while he waits.

SIMPSON, RAYMOND V., Michigan City, Ind.
"R. V.", "Rey.", "Simmy".

B. S. in Ch. E. Purdue Rifle Club (1) (2). Jeffersonian (3) (4). Chem. Eng. Society (1) (2) (3) (4). Y. M. C. A. (1) (2).

Attempt the end and never stand to doubt.

SINGER, SAMUEL B., Indianapolis, Ind.
"Simmy", "Sambo". Teknion.

B. S. in E. E. A. I. E. E. (1) (4). P. A. A. (1) (3). Y. M. C. A. (1).

Mine honor is my life, both grow in one;
Take honor from me and my life is done.

Purdue University

SISTERHENM, MORRIS L., Ligonier, Ind.
"Sis", "Louie". ΟΞ.

B. S. in E. E. A. I. E. E. (3) (4). P. A. A. (1) (2) (3) (4). Executive Board (4). Varsity Track Squad (2) (3). Won Numeral (2).

With too much quickness ever to be taught,
With too much thinking to have common thought.

SKENE, GEORGE B. Terre Haute, Ind.
"Buz", "Mr. Kene". ΦΔΧ.

Ph. C. Pharmaceutical Society (1) (2). P. A. A. (1) (2).

All studies here I solemnly defy.

SLAYBACK, IRMA C.,
"Irmie".
Lafayette, Ind.
ΟΝ.

B. S. Purdue Girls' Club (1) (2) (4). Y. W. C. A. (4).

She strikes straight out for the right and she
Is the kind of a girl for you and me.

SMITH, CLIFFORD J., Muncie, Ind.
"C. J.", "Blondie".

B. S. in E. E. A. I. E. E. (3) (4). P. A. A. (1) (2) (3) (4). Football Squad (2) (3). Wrestling Squad (2) (3) (4). Won "P" (2) (3). Won Numeral (2) (3).

First get an absolute conquest over thyself,
And then thou wilt easily govern thy wife.

SMILEY, ROY HARVEY, Elnora, Ind.
"Shorty".

B. S. in Agr. Forum Debating Society (3) (4). Secretary (4). P. A. A. (3) (4). Y. M. C. A. (1) (2) (3) (4).

Little, but he has that merry twinkle in his eye.

SMITH, LLOYD E. H., Indianapolis, Ind.
"Smit", "Monocle".

B. S. in Agr. P. A. A. (1) (2) (3) (4).

A quiet youth, withal.

SMITH, LORIN WILLIAM, Wabash, Ind.
"Doc.", "L. W.". ΔΤ, ΣΔΧ.

B. S. Emersonian Literary Society. Chemical Society (1) (2). P. A. A. (1) (2) (3) (4). Cadet Corps (3). First Lieutenant (3). Y. M. C. A. (1) (2) (3) (4). Exponent Reporter (1) (2) (3). Class Executive Committee (4). Won Numeral in Football (4).

Sent into the world to be a growing and exhaustless force.

SMITH, MARY E.
Goldsmith, Ind.
ΘΧΓ.

B. S. Purdue Girls' Club (1) (2) (3) (4). Y. W. C. A. (4).

She hath a natural true sincerity.
A simple truthfulness, and these have lent her
A dignity as moreless as the centre.

SMITH, PAUL CLARENCE, Mulberry, Ind.
"P. C.", "Smitty".

B. S. in E. E. A. I. E. E. (3) (4). P. A. A. (2) (3) (4). Y. M. C. A. (2) (3) (4).

Slow, is he, to form a friendship,
But, having made a choice, is firm and constant.

SMITH, TYNER, Indianapolis, Ind
"Smittie".

B. S. in Agr. Dairy Club (3) (4). P. A. A. (1) (2) (3) (4).

Of manners gentle and of affections mild.

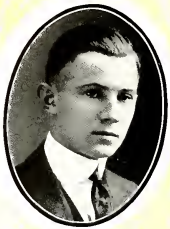

SMITH, W. W., Paw Paw, Ill.
"Welly". ΦΚΣ.

B. S. in M. E. A. S. M. E. (4). P. A. A. (2) (3) (4). Y. M. C. A. (2) (3).

He has common sense in a way that is uncommon.

SNYDER, HOMER ROBERT, Massillon, Ohio.
"Homer", "Snider".

B. S. in M. E. Purdue Rifle Club (1) (2). A. S. M. E. (1) (2) (3) (4). Sec. (3). Governing Council (3). P. A. A. (1) (2) (3) (4).

They conquer who believe they can.

SNYDER, KENNETH ROWE,
"Kay", "K. R.", "Ken".

Lafayette, Ind.

ΦΔΘ, ΣΔΧ.

B. S. in Agr. Irving (2) (3). Hort. Society (4). P. A. A. (1) (2) (3) (4). English Dept. Players (3) (4). Publicity Manager (3) (4). Harlequin Club (2) (3) (4). Advertising Manager (4). Exponent Staff (1) (2) (3). Insignia Board (3). Executive Com. (4).

Happy am I, from care I'm free,
Why ain't they all contented like me?

SPEED, JOHN, Louisville, Ky.
"Jack". ΦΔΘ.

B. S. in Agr. Battery Club (4). Vice-President (4). P. A. A. (2) (3) (4). Battery B (2) (3) (4). Exponent (2) (3).

A good face is a letter of recommendation, as a good heart is a letter of credit.

SPROAT, RAYMOND F., Oaktown, Ind.
"Sproatie". ΣΦΕ.

B. S. in Agr. Glee Club (2) (3) (4). Horticultural Society (3) (4). P. A. A. (1) (2) (3) (4). Y. M. C. A. (1) (2). Agriculturist (1) (3).

'Tis a man's pride,
To stand by helpless woman's side.

1917 Debris

STEIN, RAYMOND B., Olean, N. Y.
"R. B.". ΣΔΧ.

B. S. in E. E. A. I. E. E. (3) (4). P. A. A. (1) (2) (3) (4). Y. M. C. A. (1). Exponent Reporter (1) (2). Editor-in-Chief Debris (4).

This book—his best recommendation.

STERNER, H. S., Rochester, Ind.
"Dogan". ΔΤΔ.

B. S. in C. E. C. E. Society (1) (2) (3) (4). P. A. A. (1) (2) (3) (4). Cadet Corps (3). Lieut. (3). Exponent Reporter (1). Debris Staff (4). Class Tennis (2).

Dignity, good character and a cheerful disposition happily combined.

STONECIFER, BENJAMIN PAUL,
"Stoney", "Ben".
Ft. Wayne, Ind.

ΣΝ. Iron Key.

B. S. in Agr. Varsity Club (3) (4). Hort. Club (3) (4). P. A. A. (1) (2) (3) (4). Y. M. C. A. (2) (3) (4). Insignia Board (1). Student Council (2). Student Union Treas. (4). Debris Staff (4). Varsity Basketball Squad (2) (3) (4). Won Class Numeral (1) (2) (3) (4). Varsity Baseball Squad (3) (4). Captain (4). Won "P" (3) (4). Won Class Numeral (1) (2) (3) (4).

A good fellow. Could more be said?

STIER, DONALD K., Aurora, Ind.
"Donk". ΔΥ.

B. S. in Ch. E. Chem. Eng. Society (1) (2) (3) (4). P. A. A. (1) (2) (3) (4). Tennis: Varsity Squad (2) (3). Won Class Numeral (2).

A firm believer in the power of silence.

SUMMERS, JOHN CALEB, Oaktown, Ind.
"J. C.", "Sum".

B. S. in Agr. Agr. Society (1) (2) (3) (4). Treas. (3). P. A. A. (1) (2) (3) (4).

No wedding bells for me.

SURPRISE, WILLIAM JASPER, Lowell, Ind.
"Bill", "W. J.".

B. S. in Agr. Hoof and Horn (4). Agr. Society (1) (3) (4). P. A. A. (1) (2) (3) (4). Y. M. C. A. (1) (3) (4).

Modesty becomes a young man.

TAPP, ROSCOE H., Ft. Wayne, Ind.
"Ig".

B. S. in C. E. C. E. Society (1) (2) (3) (4). P. A. A. (1) (2) (3) (4). Y. M. C. A. (4). Varsity Track (2) (3) (4). Class Numeral (3) (4). Varsity Cross Country (3) (4). Class Numeral (3) (4).

I meddle with no man's business but my own.

SWAGER, L. C.,
"Elsie".

Ft. Wayne, Ind.

Carzouran,
Scabbard and Blade.

B. S. in M. E. Jeffersonian (2) (3) (4). A. S. M. E. (4). P. A. A. (1) (2) (3) (4). Cadet Corps (3) (4). 1st and 2d Lieut. (3). Capt. (4). Y. M. C. A. (4).

Nature may stand up to all the world and say,
"This was a man."

TAGGART, MATTHEW T., South Bend, Ind
"Matt", "Tom", "Tag".

B. S. Harlequin Club (1) (2). Chem. Eng. Society (2) (3) (4). P. A. A. (1) (2) (3) (4).

I dare do all that may become a man;
Who dares do more, is none.

TATMAN, EDGAR WILLIAM, Shelbyville, Ind.
"Tat", "Myrtle".

B. S. in E. E. Tennis Squad (3). Won Numeral (3).

A man who will not shirk his honest toil, nor even flout it.

TAYLOR, DUDLEY F., Indianapolis, Ind.
"Dud", "Johnnie". ΣΧ.

B. S. in M. E. P. A. A. (1) (2) (3) (4). Won Class Numeral (2) (3).

Recreation, now and then,
Is relished by the wisest men.

TAYLOR, MYRON DEWITT, Indianapolis, Ind.
"King", "Monarch", "Doc". ΑΤΩ.

B. S. Carlyle Literary Society (2) (3) (4). Critic (2). Secretary (3). Chemical Engineering Society (2) (3) (4). P. A. A. (1) (2) (3) (4).

I think the boy hath grace in him; he blushes.

TEMPLETON, HARRY GLENN,
"Temp". Hartford City, Ind.
ΑΓΡ. ΣΑΧ.

B. S. in Agr. Irving (1) (2) (3) (4). Critic (2). Vice Pres. (3). Pres. (4). Hort. Society (1) (2) (3) (4). Agr. Society (1) (2) (3) (4). P. A. A. (1) (2) (3) (4). Y. M. C. A. (1) (2) (3) (4). Board of Directors (2) (3). Exponent Staff (1). Asst. Mgr. (2) (3). Manager (4). Debris Advertising Mgr. (1) (2) (3) (4). Egg Show Supt. (1).

E'en though vanquished he could argue still.

TERSTEGGE, P. A., Louisville, Ky.
"Tessie". ΣΠ.

B. S. in C. E. Glee Club (1). C. E. Society (1) (2) (3) (4). P. A. A. (1) (2) (3) (4).

All the world is a stage.

THROCKMORTON, W., Romney, Ind.
"Throck". ΑΧΑ.

B. S. in Agr. LeOnoclea (2) (3) (4). President (4). P. A. A. (1) (2) (3) (4). Y. M. C. A. (1) (2). Insignia Board (4). Class Football (3) (4). Won Numeral (3) (4). Class Basketball (2) (3) (4). Won Numeral (2) (3) (4).

In truth, there's wondrous things spoke of him.

TILLETT, E. J., Peru, Ind.
"Soaps", "Jim". AFP.

B. S. in Agr. Hoof and Horn (4). Agr. Society (1) (2). P. A. A. (1) (2) (3) (4). Y. M. C. A. (1) (2).

Let a man hold on to his calling, and in the grand sweep of things, his turn will come at last.

TUTTLE, MAX ALBERT, Warsaw, Ind.
"Tut", "Ma". TBII, Carzeuran.

B. S. in M. E. Purdue Debating Society (2) (3) (4). A. S. M. E. (1) (3) (4). P. A. A. (1) (2) (3) (4). Won Class Numeral (3) (4).

Inversely as his height, varies his capacity for work.

UNGER, GEORGE NOEL.
"G. N."
Peru, Ind.

ΘΞ. ΦΑΥ.

B. S. in Ch. E. Ch. E. Society (1) (2) (3) (4). P. A. A. (1) (2) (3) (4). Exponent (1) (2). Student Council (1). Class Football (2). Won Numeral (2).

And so Purdue must lose another good man,
While the world gains one.

UNSON, FLORENCIO CABREZA, Manila, P. I.
"Filfip". Cosmopolitan, Scabbard and Blade.

B. S. in E. E. Purdue Debating Society (1) (2) (3) (4). Secretary (2). A. I. E. E. (3) (4). P. A. A. (1)(2)(3)(4). Cadet Corps (3)(4). Captain (4).

Such things as he has done are not the deeds of ordinary men.

VAN AKEN, WARNER B., Coldwater, Mich.
"Van". BOII.

B. S. in Agr. Varsity Club (2) (3) (4). P. A. A. (2) (3) (4). Chairman Junior Prom. (2) (3) (4). Won "P" in Football (2) (3) (4). Won Numeral (1) (2) (3) (4). Varsity Track Squad (2) (3) (4). Won "P" (2) (3) (4). Won Numeral (1) (2) (3) (4).

'Twas a lucky day when he did come among us.

VAN FLEIT, DON E., "Van". Garrett, Ind. Acacia. TBII.

B. S. in E. E. Jeffersonian (2) (3).

Quiet, like a man was he,
Like a man, too, who would have his way.

VAN MATRE, HERSCHEL D., "Van". Middletown, Ind.

B. S. in Agr. Hoof and Horn (3) (4). Carlyle (1) (2) (3) (4). President (4). Agricultural Society (2) (3) (4). P. A. A. (1) (2) (3) (4). Y. M. C. A. (1) (2) (3) (4).

The deepest rivers flow with least sound.

VOYLES, R. M., "Fat". Bedford, Ind.

Scabbard and Blade.

B. S. in C. E. C. E. Society (1) (2) (3) (4). P. A. A. (1) (2) (3) (4). Cadet Corps (3) (4). Capt. (4). Y. M. C. A. (3) (4).

A man of cheerful yesterdays and confident tomorrows.

WALLACE, FRANK LESTER, "Wop", "Wapie", "Wallie". Bunker Hill, Ind. ΘΞ. TBII. Carzeuran.

B. S. in M. E. Glee Club (1). A. S. M. E. (1) (2) (3) (4). P. A. A. (1) (2) (3) (4).

I never have much to say, but I do a lot of thinking.

WARD, WILLARD BOISE, "Ted". West Lafayette, Ind.

B. S. in Agr. Agr. Society (1) (2). Hort. Society (3) (4). P. A. A. (1) (2) (3) (4). Battery "B" (2) (3) (4). Y. M. C. A. (1) (2).

Fortune is unstable, while our will is free.

WASSON, JULLIS LEO, Lafayette, Ind.
"Ham".

B. S. in Ch. E. LeOnoclea (4). Chem. Eng. Society (1) (2) (3) (4). P. A. A. (1) (2) (3) (4). Y. M. C. A. (4).

Never elated when one man's oppressed;
Never dejected while another's blest.

WATSON, CLAUDE, Pimento, Ind.
"Watty".

B. S. in Agr. Varsity Track Squad (2) (3). Won Class Numeral (1) (2) (3).

A winning way, a pleasant smile.

WARD, E. LOUISE,
"Lou".
Laporte, Ind.

M Σ A.

B. S. Purdue Girls' Club (3) (4). Y. W. C. A. (3) (4).

Fond words have oft been spoken to thee!

WEBB, P. S., Los Angeles, Cal.
"Jimmy", "Webby". Acacia, Iron Key.

B. S. in C. E. Varsovienne (1) (2). C. E. Society (1) (2) (3) (4). P. A. A. (1) (2) (3) (4). Football Mgr. (4). Harlequin Club (1) (2) (3) (4). Class President (2). Prom. Committee (3). Football Numeral (2). Varsity Baseball (2) (3) (4). Numeral (2) (3). Varsity Track (2) (3) (4). Numeral (2) (3).

What his heart thinks his tongue speaks.

WEIGAND, WILLIAM E., Mt. Vernon, Ill.
"Bill".

B. S. in M. E. A. S. M. E. (4). P. A. A. (1) (2) (4). Varsity Track (1) (2). Varsity Cross Country (1) (2). Won Numeral (1).

No, boys, I'll call her up myself.

WEIMER, FLOYD SHAW, Shelbyville, Ind.
"Dutch". ΟΞ, ΦΑΥ.

B. S. in Ch. E. Ch. E. Society (1) (2) (3) (4). P. A. A. (1) (2) (3) (4). Varsity Tennis Squad (2) (3). Won Numeral (2).

Of spirit so still and quiet.

WEIR, RALPH L., Norman, Okla.
"Pap". ΣΧ, Carzeuran.

B. S. in M. E. P. A. A. (3) (4).

Has such a face and such a mien,
As to be loved needs only to be seen

WEIR, HORACE M.,
"Admiral", "King," "Ace".
Indianapolis, Ind.

ΔΥ, TBII, ΦΑΥ.

B. S. in Ch. E. Rifle Club (1). Emersonian (1) (2) (3) (4). Chemical Engineering Society (1) (2) (4). P. A. A. (1) (2) (3) (4). Y. M. C. A. (1) (2) (3) (4).

Night after night the sat and bleared his eyes with books.

WELLS, WESLEY BOYD, Fulton, Ind.
"W. B.", "Cocky". TBII, HKN.

B. S. in E. E. A. I. E. E. (1) (2) (3) (4). President (4). P. A. A. (1) (2) (3) (4). Y. M. C. A. (1) (2). May Day Committee (4).

He is the perfect man who dares to be alone,
Yet not too separate from his kind.

WENDT, JOHN LOUIS, Winamac, Ind.
"J. L.", "Went".

Ph. C. Pharmaceutical Society (1) (2). Vice President (2). P. A. A. (1) (2). Y. M. C. A. (1) (2).

His best riches — wealth of knowledge.

WENDT, WALTER KARL, Winamac, Ind.
"W. K.", "Went".

Ph. C. Pharmaceutical Society (1) (2). P. A. A. (1) (2). Y. M. C. A. (2).

I like your silence, it the more shows off your wonder.

WESTFALL, ORVILLE RAY, W. Lafayette, Ind.
"West". ΦΑΤ.

B. S. in Ch. E. Chemical Engineering Society (1) (2) (3) (4). P. A. A. (1) (2) (3) (4). Y. M. C. A. (2).

In the reward they share a part
Alone, who to the end endure.

WHITE, CAMILLA,
Lafayette, Ind.

B. S. Girls' Glee Club. Philalethean Literary Society. English Department Players (3) (4). Y. W. C. A. May Day Committee (4). Girls' Orchestra (4).

A look from thee, a word, more entertains
Than all the lore of wisest brains.

WHELAN, LLOYD K., Terre Haute, Ind.
"Killion". ΔΤ.

B. S. in Agr. Symphony Orchestra (1) (2). Ukelele Orchestra (4). Dairy Club (3) (4). Agricultural Society (1) (2) (3). P. A. A. (1) (2) (3) (4). Harlequin Club (1). Y. M. C. A. (1) (4).

His thoughts, in writing, make wonderful reading.

WHITE, PAUL REVERE, Wilkinson, Ind.
"Whitey", "P. R.".

B. S. in C. E. C. E. Society (2) (3) (4). P. A. A. (2) (3) (4). Y. M. C. A. (3) (4).

Strength of mind is exercise, not wealth.

WHITELY, EARL N., Greenville, Ohio.
"Shorty".

B. S. in E. E. A. I. E. E. (4). P. A. A. (1) (2) (3) (4). Y. M. C. A. (1).

Limited is his stature, but infinite are his possibilities.

WHITSITT, EDGAR L., Austin, Ind.
"Whitty", "Whit", "Ed". AZ.

B. S. in Agr. Teachers' Club (1) (2) (3) (4). President (4). Agricultural Society (1) (2) (3) (4). P. A. A. (1) (2) (3). Y. M. C. A. (1) (2) (3) (4). Agriculturist Staff (4)

In every rank or great or small
'Tis industry supports us all.

WILLIAMS, SYDNEY.
"Sid".
Elwood, Ind.

ΦΔΧ.

Ph. C. Pharmaceutical Society (1) (2). P. A. A. (1) (2).

What sunshine is to flowers,
Smiles are to humanity.

WILLIAMS, EARL. New Albany, Ind.
"Skeet".

B. S. P. A. A. (1) (2) (3).

Valor is the chiefest virtue, and,
Most dignifies the bearer.

WILLIAMSON, EARL J., West Lafayette, Ind.
"Bud", "Willie". ΑΓΡ.
Scabbard and Blade.

B. S. in Agr. Fleur de Lis (3) (4). Band (1) (2) (3). Orchestra (1). P. A. A. (1) (2) (3) (4). Y. M. C. A. (1) (3). Won Numeral in Football (4). Varsity Basketball (3) (4). Won "P" (3). Varsity Club (4).

A smiling gallant he,
Ever found in ladies' company.

WILSON, RUSSELL EDWARD. Milton, Ind.
"Ich", "Deac", "R. E.". AFP.

B. S. in Agr. Hort. Society (3) (4). Glee Club (3) (4). Emersonian (1) (2) (3) (4). Pres. (4). Agricultural Society (3) (4). P. A. A. (1) (2) (3) (4). Y. M. C. A. (1) (2) (3) (4). Cabinet (4). Agriculturist Staff (4).

Virtue is bold and goodness never fearful.

WILSON, JAMES WALLACE. Rossville, Ind.
"Jimmie", "Doc", "Wollus", ΦΓΔ. Newman.

B. S. Chem. Eng. Soc. (2) (3) (4). P. A. A. (1) (2) (3) (4).

That defeats me.

WILLIS, FLOSSIE DEE.
"Willie", "Floss".
West Lafayette, Ind.

ON.

B. S. Purdue Girls' Club (2) (3) (4). Y. W. C. A. (2) (3) (4).

A brain she has that never errs.

WONG, AHOON. Honolulu, Hawaii.
"Jimmy". Cosmopolitan.

B. S. in C. E. C. E. Society (3) (4). P. A. A. (2) (3) (4). Y. M. C. A. (3) (4).

I'm from down Honolulu way.

WRIGHT, CARTER. Edinburg, Ind.
"Nick". Carzenran.

B. S. in M. E. A. S. M. E. (4). P. A. A. (1) (2) (3) (4). Class Purchasing Agent (4). Baseball (3) (4). Won Numeral (3).

The force of his own merit makes his way—a gift that heaven gives for him.

YEN, L. C., Shanghai, China.
Cosmopolitan.

B. S. in C. E. Chinese Students' Club. P. A. A. (4).

A man who has seen something of the world.

WRIGHT, RALPH HAVEN. Linden, Ind.
"Shakes". TBII. HKN.

B. S. in E. E. A. I. E. E. (3) (4). P. A. A. (2) (3).

It is not what he has, or even what he does,
That expresses our worth of a man—
It's what he is.

WRIGHT, EVA JANE.
"Eva Jane", "Little Eva".
Battle Ground, Ind.

MΣA, ΘN, ΘΧΓ.

B. S. Purdue Girls' Club (1) (2) (3) (4). May Day Committee (4).

Sober, steadfast and demure.

YOUNG, ALMON PAUL. LaGrange, Ind.
"Youngie", "A. P." TBII.
Scabbard and Blade.

B. S. in M. E. Glee Club (1) (2). A. S. M. E. (4). P. A. A. (1) (2) (3) (4). Cadet Corps (3) (4). First Lieut. (3). Capt. (4). Y. M. C. A. (1) (2) (3) (4). Cabinet (4).

High aims form high characters.

YEN, T. S. Szechuan, China.

B. S. in M. E. Chinese Students' Club (1) (2) (3) (4). Vice President (1) (2). A. S. M. E. (4). P. A. A. (3). Y. M. C. A. (1).

His ways are ways of pleasantness.

TAYLOR, T. J., Owensboro, Ky.
"Tommy". KΣ.

B. S. Forestry Club (1) (2). President (4). Harlequin Club (3) (4). Horticultural Club (1). English Players (1) (2).

Such things are not done by ordinary men.

ZARTMAN, JAMES RUSSELL, Camden, Ind.
"Zart", "Jimmy". Emanon.

B. S. in Agr. Hoof and Horn Club (3) (4). Glee Club (1) (2) (3) (4). Assistant Manager (3). Manager (4). P. A. A. (1) (2) (3) (4). Cadet Corps (3) (4). Lieutenant (3). Captain (4).

Music washes away from the soul the dust of everyday life.

Our Debris is a great invention
The school gets all the fame,
The printer gets all the money
And the staff gets all the blame.

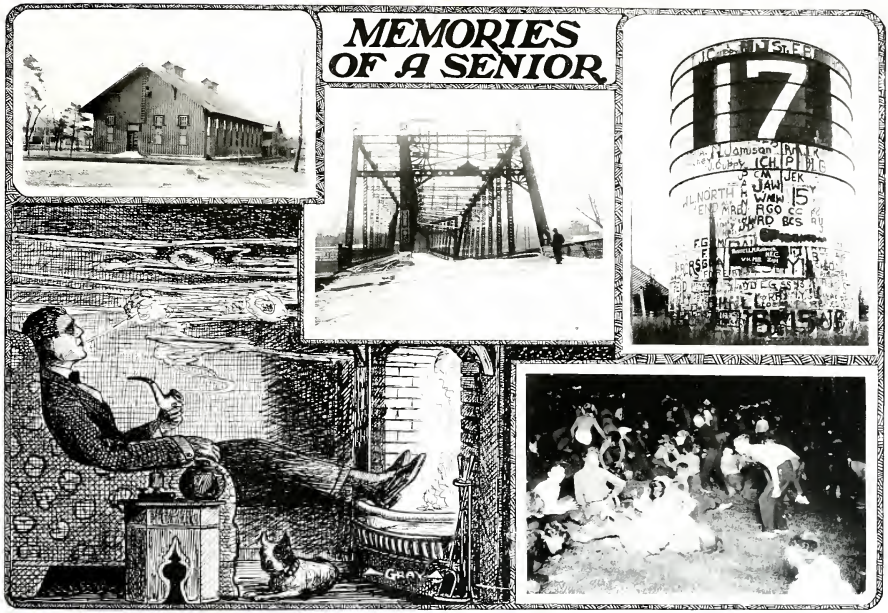
MEMORIES
OF A SENIOR
17
15
GRAY

Junior

H. L. Hart

H. L. Hart, President.
H. B. Collings, Vice-President.
Hazel Plummer, Secretary.

W. W. Wentz, Purchasing Agent.
Charlotte Peckinpaugh, Historian.

Class 1918

Student Council

R. R. Jamison.
R. H. McKinley.

Insignia Board.

L. R. Kleinknight, Chairman.
R. L. McCally.
R. J. Krieger.

Executive Committee.

F. T. Moorman.
W. E. Chandler.
C. Hood.
C. L. Brosseau.
K. T. Nessler.

Hazel Plummer

Junior Class History

DISTINGUISHED now by the gray hat with the purple band, we feel ourselves almost ready to don the corduroy. As our thoughts travel back over our first year we remember well the struggles to gain a footing and the gentle manner in which we were shown our place in Fowler Hall, on the campus walks and in the registrar's books. But it was not altogether a year of trials, for our class took her place in athletics; so as we passed on to the Sophomore year many made places on the Varsity squads. We are still succeeding, as shown by those of our number wearing the coveted letter, and many more the numerals.

We have not succeeded in athletics alone, but have won places in the honorary societies, on the Exponent staff and other student publications. Our interests are shown along musical, literary, and dramatic lines. Social success was crowned for us by the Junior Prom, the most picturesque and pleasing one ever given at Purdue.

It is with a feeling of satisfaction that we look back over our years as underclassmen, and we now enter upon the last stretch of our race with a determination to maintain our record and win a worthy place as alumnae of Purdue

Top Row—Smith, Nessler, Wood, Mertz.
Second Row—Olmstead, Biddle, Beall, Plummer, Gregory.

1918 Debris Staff

D. M. Smith, Editor-in-Chief.

J. A. Wood, Business Manager.
K. T. Nessler, Associate Editor.
R. W. Gregory, Associate Editor.
H. Mertz, Art Editor.

H. J. Biddle, Organization Editor.
J. O. Olmstead, Athletic Editor.
Hazel Plummer, Co-ed Editor.
Marjorie Beall, Literary Editor.

Sophomore

R. J. S. Whipkus

R. J. S. Whipkus, President.
H. A. McMahan, Vice-President.
E. G. Pletcher, Secretary.

H. A. Linkert, Treasurer.
M. D. Gjerde, Purchasing Agent.
Marjorie Clark, Historian.

Class 1919

Student Council.
P. O. Hurley,
R. E. Harris.

Insignia Board.
F. G. Farley.
C. B. Smith.
F. A. Campbell.

Executive Board.
N. T. Crane.
W. H. Snyder.
H. F. Reinhart.
S. Stewart.

Glen Pletcher

Sophomore Class History

A YEAR has passed since our freshmen history was chronicled and we find now many things to add to these events which ever tend to make our class spirit united. A few of these we would like to record in this the second chapter of our history.

Since we have no class distinction in the way of dress we have tried hard to make ourselves prominent by our willingness and capacity in all school affairs entering in all side lines—literary, athletic and musical and doing our best.

Our attention has this year been centered especially in athletics. The Varsity basketball squad was composed mainly of sophomores. Three sophomores won 'Ps' while these and others defended their numerals of last year. The captain of next year's team is of the '19 class. The class is proud of the fine material which it has given to the various Varsity teams. Our ability has been shown not only on Varsity teams, but also on class teams. The class football team tied with the seniors for championship of class series although our success was not so great in class basketball and wrestling.

Now, as the end of the year draws near and we look forward to the joys of upperclassmen and class hats of brown and white, we hope to continue to make as rapid progress and to hold, and even increase, our prominence in the history and welfare of Purdue, our Alma Mater.

Freshmen Class History

SEPTEMBER 13, 1916, marks another milestone in the history of Purdue University, for on that day gathered the remarkable class of 1920. We not only followed the usual custom of increasing the enrollment, but we claim a larger number of girls than any other preceding class. We caught the Purdue spirit from the returning classes and strove all year to be loyal to the school we had entered. From the first we began work in a business-like way by organizing ourselves early and settling into the real university life.

In athletics we won a name for ourselves, having a one-hundred percent basketball record. Our start in track and football were also very promising and we are justly proud of our beginning.

However our attention was not given over entirely to athletics. In the class-room we worked with a great deal of zeal and enthusiasm, building a firm foundation for succeeding years. In literary, engineering, agricultural, musical, dramatic and debating societies we have been well represented.

The girls, having adopted the custom started by last year's freshmen, joined the boys in flaunting their green hats, in season and out.

We hope in the next three years to continue our career thus successfully begun. We do not want to seem boastful, but we do feel proud of the record we have made.

Freshmen

A. J. Little

A. J. Little, President.
A. L. Mohler, Vice-President.
Leone Decker, Secretary.

D. R. Haley, Treasurer.
A. R. McIlvaine, Purchasing Agent.
Catharine Overly, Historian.

Class 1920

Student Council.

F. C. McConnell.
A. J. Little.

Insignia Board.

B. Burton.
J. F. Miller.
E. J. Rooker.

Executive Committee.

J. W. Gregg.
W. B. Barnes.
Dorothy Orr.
R. J. Bartley.
L. K. Wyckoff.
J. A. Dawson.

Leone Decker

Activities

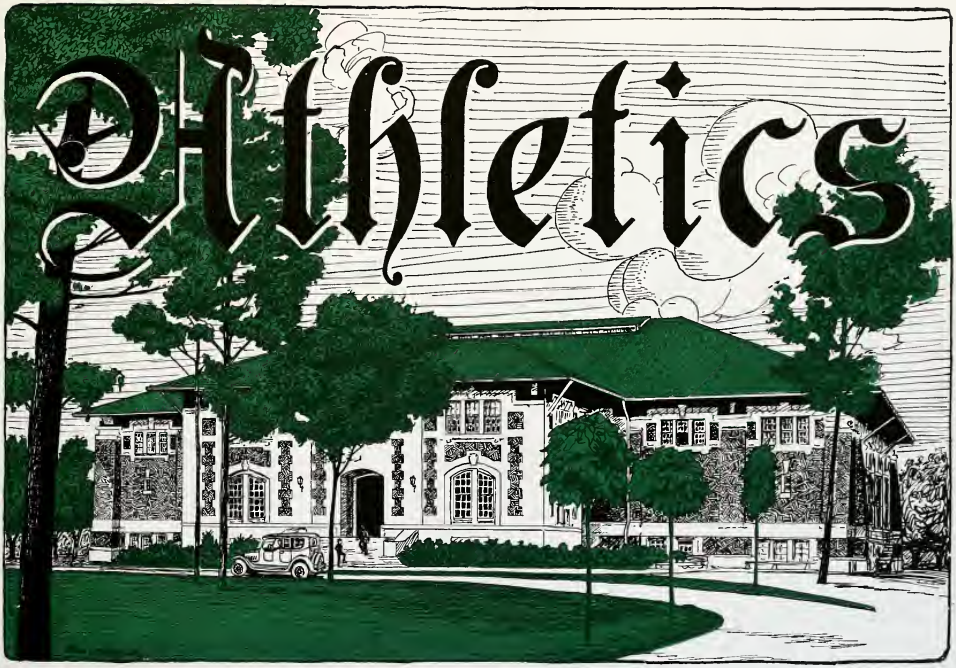
Athletics

The Fighting Varsity

Here's to the Fighting Varsity
That wears the Black and the Gold,
They fear no foe and they hit 'em low,
Let's give them all three mighty cheers,
Rah! Rah! Rah!
Here's to the fighting team, boys,
That fights for Old Purdue,
With loyal hearts let us play our parts
And yell for—
Purdue, Purdue, Rah! Rah!
Purdue, Purdue, Rah! Rah!
Hoo-Rah! Hoo-Rah!
Bully for Old Purdue.

Cutler, Kauffman, Schumaker, Smith, Croy, Loy, Crowe, Prins, Williamson, Van Aken, Campbell, Schienberg, Arbuckle, Proud, Buechner, Mosiman, Noblitt, Koenig, Kelley, Hake, Stoneciffer, Large, Campbell, Abrell, Miller.

Senior "P" Men

Purdue University

History of Gymnasium

THE project of a Memorial Gymnasium was launched almost immediately after that fatal thirty-first day of October, 1903, when sixteen loyal sons of Purdue were hurled to their death while on their way to fight for their Alma Mater. The idea was suggested by Mr. W. J. Jones, '91, and was taken up by the Lafayette Journal, which pushed the matter until it had gained sufficient headway to insure its being carried to completion as soon as the necessary funds could be raised.

It was first planned that the building should contain besides the main gymnasium and locker rooms, a billiard and pool room, a reading room, social rooms, and an auditorium. It was soon found that if such a building were to be considered it would be several years before sufficient money could be raised to insure its completion. The building committee finally came to the decision that a building which would serve only as a gymnasium would be entirely satisfactory to students, alumni and friends. Acting on this decision they began to arrange for plans and details of our Memorial Gymnasium.

The building is one of the finest in the middle west, being spacious, handsome, conveniently arranged and equipped with everything necessary to a modern, up-to-date gymnasium. As to the arrangement of the gymnasium itself, all that can be said is that every inch of space is used for some good purpose.

The Memorial Gymnasium in past years has also taken the place of our much needed Student Union Building in many ways. University social functions are held in it, such as the junior prom, student union dances, band dance and military ball. A large floor space makes it possible to accommodate very large crowds at these functions.

In no other building on the campus do the alumni and undergraduates feel that personal interest which has always attended the Memorial Gymnasium, due to its value from the athletic and social standpoint.

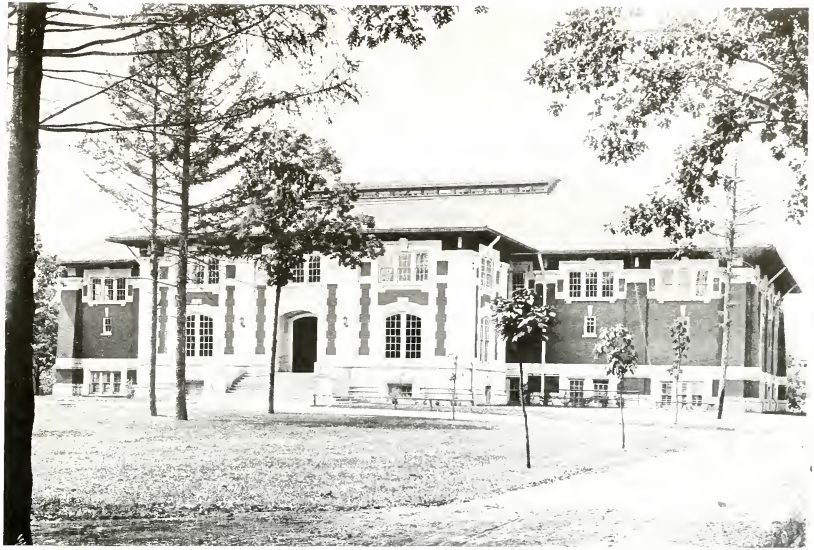

Memorial Gymnasium

Physical Education

By Professor O. F. Cutts

Professor O. F. Cutts

ADVANCE in the department of physical education during the past year has been conservative and constructive. For the first time drills, games and athletic exercises have been participated in by every male member of the freshman class, and by many of the girls in volunteer classes. This has been made possible for the men through the cordial co-operation of the military department. During the indoor season, every freshman during the odd hour drill has had instruction and training not only in calisthenics and games but he has also had one or more periods with each athletic coach as a specialist in his particular sport. This plan has not only benefited greatly the students themselves, but has enabled our coaches in football, basketball, wrestling, track and field athletics and swimming to see the possibilities in the men as well as their imperfections. Brief health talks and intimate advice have been given the freshmen in connection with these exercises. This has been done on the principle that our athletic teams are, after all, only the mountain peaks of the topography of our physical life and it is hoped to raise the whole level of the student anatomical landscape at Purdue.

The structure without a firm foundation totters, and it is necessary, first to be well grounded in the principles and rudiments of each sport. For this reason it is necessary to lay special emphasis upon training and coaching freshmen and it is planned to give them as good coaching and instruction as is given varsity teams, while class games and contests are supervised and encouraged in every way. It is recognized that success in athletics, as in everything else, is founded on moral stamina and mentality even more than on physical fitness. "Breaking training" is not alone confined to physical excesses, but the man who gets conditioned in his work is in a very real sense "breaking training."

The psychology of games and contests is no myth, and what a man thinks he can do, and *wills* to do, he does. If this sort of character can be developed in intercollegiate athletics, and we believe it can and that no other is worth while, then the department of physical education can do a work that the University and the country needs. This department desires earnestly and will strive mightily to enable each student to achieve, "A fervid mind in a sound body," both dedicated to service.

Coach Pattison

Baseball

LAST season was coach Pattison's second in Purdue athletics and besides coaching the freshman football and basketball squads, he had charge of the Varsity nine. Under his tutelage Boilermaker representatives placed third in the conference and with an even break in luck might easily have placed higher, for several games were lost through bad luck.

Coach Pattison is a graduate of Michigan Agricultural College where he participated in football, basketball and baseball and for three years after graduation played in the Central league. After coaching a year at the University of West Virginia he came here and landed the team in sixth place during his first year.

The Boilermakers managed to win a majority of their games against both conference and non-conference teams. Twin victories were won from Indiana, Northwestern and Wabash and single victories were scored on Rose Poly, Beloit, Wisconsin, Chicago and Iowa.

Of the defeats the Old Gold and Black representatives lost a thrilling ten inning game to Illinois. Notre Dame won one game by a 1 to 0 score while the other was by a score of 4 to 0. Ohio severely trounced the Purdue diamond artists 10 to 1 and 3 to 1 and Wabash and Wisconsin each gained a victory through errors while Chicago outlucked Purdue and won the game played on Stagg field 2 to 1.

The most decisive victory was the 20 to 3 drubbing handed to Pat Page's Maroons near the end of the season. Coach Pattison's proteges scored a no hit, no run victory over the Wabash College nine on their home grounds and thus avenged an earlier defeat and later during Gala week a second victory was won over the scarlet.

Top Row—Shrode, Coach Pattison, Loy, Stonecifer.
Second Row—Captain Weber, Croy, Thomas, Perrin, Kaufmar.
Bottom Row—Kistler, Finn, Walters, Benson.

Varsity Baseball Team

Purdue University

1917 Debris

E. N. Weber, *Captain.*

"Cap" closed his college days in a blaze of glory by his feats on the diamond. Starting in his sophomore year, coach Nicol put him at first and his second year he was shifted to second base where he performed brilliantly. With the captaincy resting on his shoulders "Web" took up his third position on the infield and proceeded to show the old timers how to hold down the shortstop post. In conjunction with Finn, the pair had even Tinker and Evers worrying over their laurels.

C. S. Kistler.

Kistler's ability as a utility man won him a position on the third sack last year after he had taken a fling at pitching his first year out. During his second year on the squad "Kiss" alternated between right and left field and also appeared in the role of pinch-hitter. It was Kistler's long hit which won the Chicago game. His senior year he started in left field and after a couple of games came into the infield for the rest of the season and aided in several victories by his hitting and fielding.

H. S. Benson.

Benson is another of the many players who started out to be a pitcher but found their natural ability elsewhere. "Bennie's" junior year, he held down an outfield position and wielded the wagon tongue with tremendous force. His last year was spent in right field where he sure was death to all balls knocked in that direction. Benson occupied the clean-up position in the batting order and while a heavy man covered the ground in fast time.

B. P. Stonecifer, *Captain-elect.*

Stonecifer was originally a member of the sixteen class and as such served on the class team his first year. His following year he played on the freshman team again. Three years ago he was in right field on the Varsity until an injury put him on the shelf for the rest of the season. Last year he came out again and copped the centerfield position and by his speed was able to get most anything coming his way. In the last game of the season against Wabash "Stoney" scored the winning run with a double.

Purdue University

P. L. Walter.

"Polly" held down the receiving end of the Boilermaker nine for the past two years after starting in in the outfield. When given the big mit he proved himself capable of using it, and while behind the bat was noted for his ability to jerk off his mask in a flash and go after foul tips. "P. L." had a speedy and sure peg to second and in addition was a dangerous hitter. Besides baseball, Walter won his "P" in football and basket ball and was a straight A man in the class room.

W. E. Shrode.

After serving time and getting experience on the scrubs his sophomore year "Bill" blossomed forth as a Varsity twirler and proceeded to mow down the opposition. With Walter as a battery partner an almost invincible combination was made and "Bill" won many games by his cool head and perfect pitching. He won everlasting fame by his no hit, no run game against the "Little Giants" on their own field. His record for the season was seven games won and two lost.

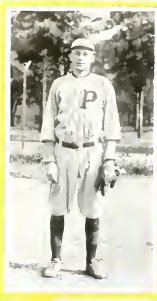

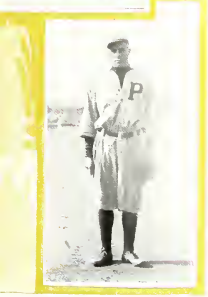

N. H. Loy.

Loy is one of coach Pattison's trio of startling pitchers and has been a member of the Varsity for the past two years. During these two years he has won several games for the Old Gold and Black by his stellar twirling but has been the victim of tough luck in many of his games. A notable example of his bad luck was the Illinois victory after ten strenuous rounds of air tight playing. Loy has never been in top notch form since his freshman year but this year seems to be in fine fettle and should exhibit some fine twirling.

R. D. Kauffman.

Kaufman is the third of the trio of pitchers on the Boilermaker nine and has also served two years. Kaufman was seen in most every game for when not on the mound he appeared in the role of pinch-hitter as he is a mighty wielder of the bludgeon. "Kauf" has to his credit a victory over Indiana, but in his other games his support was ragged and the games were thrown away on errors. He is one of the few baseball players who wear glasses, but this does not seem to handicap him any for he fields and hits as well as any one.

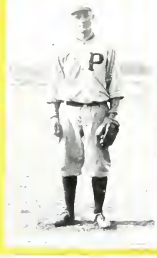

1917 Debris

D. C. Croy.

"Doc" was the find of the past season in Purdue baseball circles. Purdue was weak at the initial sack at the beginning of the season and finally coach Pattison decided to give Croy a chance. In his first game he showed fine form and when in the next game he started to hitting the coach realized his troubles were over as far as first was concerned. "Doc's" handling of the first base position was a feature of every game. This is his last year and after graduation his position will be difficult to fill.

C. B. Thomas

After Kistler was shifted to the infield Thomas took up his place in the left garden and held it the rest of the season. Although never a hard hitter his hits in the second Northwestern game and his triple in the Iowa game came at the right time and are samples of his ability. "Tommy" is a clever fielder and grabs everything that comes in his territory. He was the only sophomore to become a regular on last year's nine and should display the same brand of ball again this year.

J. R. Finn.

"Johnny" is the second member of the "Tinker to Evers to Chance" combination which graced the Purdue diamond last spring. His sophomore year was spent on the keystone sack and the next year he was shifted to the short field to take up the job left vacant by George. Coach Pattison, however, decided that John was more valuable at his old position and shifted him back to second. Here, with Weber and Croy, he formed a trio which mowed down many a would-be-runner. Little John was also regular quarterback on the football team his senior year.

BASEBALL SCORES.

Purdue vs.	Purdue.	Opponents.
Northwestern	9	8
Illinois	3	1
Wabash	5	0
Indiana	7	3
Notre Dame	9	1
Wisconsin	1	5
Wisconsin	4	1
Ohio State	1	3
Ohio State	1	10
Northwestern	1	2
Chicago	1	2
Notre Dame	0	4
Iowa	6	1
Chicago	20	3
Indiana	3	0

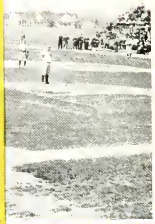

Purdue University

Football

Cleo O'Donnell

COACH CLEO O'DONNELL came to Purdue last fall to take up the position left vacant by the departure of Andy Smith. Last year was his first as a coach of college foot ball for during the seven years previous he had charge of the Everett (Mass.) high school team. During the last five years this team had not met a defeat and it was largely this record which attracted the Purdue authorities. O'Donnell is a graduate of Holy Cross, where he played both football and baseball.

With but few experienced men the coach had a difficult problem before him. To add to his difficulties many of the men suffered injuries at inopportune times and as a result the team and especially the backfield had to be continually shifted. The first game against DePauw resulted in a 13 to 0 victory and after a week's practice the little giants were met and defeated by a 28 to 7 score, the Boilermaker's scoring three touchdowns in the third quarter.

In their first conference game the Old Gold and Black went down to defeat at the hands of the Hawkeyes, losing 24 to 6. Not undaunted the Fighting Varsity came back the next week and held Zuppke's aggregation to a 14 to 7 score. The Boilermaker score was due to a fumble which Berns recovered and Hake and Huffine then carried the ball to the goal and the latter went over.

The Purdue team went to Chicago the week following, determined to avenge the previous defeats at the hands of the Maroons, but once more the loyal Purdue rooters were forced to go home in defeat, the Maroons getting the long end of the 16 to 7 score. After two weeks rest the Boilermakers again invaded a foreign camp only to meet defeat for the Northwestern athletes were not content until they had accumulated five touchdowns and amassed a total of thirty-eight points. Huffine surprised everyone by kicking two field goals.

Indiana was the last team met and although both teams went scoreless Purdue had the advantage and with better luck would have won.

Top Row—Faucett, Leach, Jordan, Allen, Hughes, Mgr. Webb.
Second Row—Olmstead, Berns, Hart, Edwards, Randolph, Dixon, Hume.
Bottom Row—Bartlett, McKinley, VanAken, Capt. Hake, Abrell, Mize, Proud.

Varsity Football Team

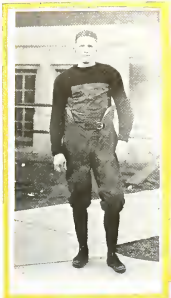

P. H. Hake, *Captain*

Hake was the leader of the Boilermakers on the gridiron last fall and played at quarter and half back. The Boilermaker leader characterized every game by his fight and aggressiveness and after his loss due to an injury received in the Illinois game the team did not work together as smoothly as before. During the Wabash game he grabbed on to several of the Little Giant passes and carried the ball far down the field on several occasions. The Illinois game was one in which he displayed a great deal of fight and aggressiveness and his loss was greatly felt.

W. B. VanAken

"Van" is the star end of the team and is also a star half miler on the track squad besides captaining the runners. He used his speed to good advantage on the gridiron and was noted for his ability to get down the field under punts. In addition he was a punter of ability and could also carry the ball for long gains. His defensive work was of a stellar character and he was a sure tackler. "Van" played at half back his sophomore year but was shifted to end by Andy Smith and after a year's experience he developed into a star.

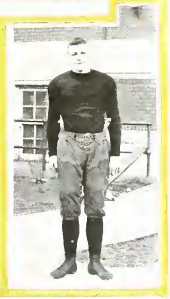

K. W. Huffine.

The most promising sophomore to report last fall was Huffine and the giant full-back lived up to all expectations. After a year on the freshman Varsity he blossomed forth into a Varsity man and held down the full-back job during every minute of every game. His specialty is line-plunging but he is also able to skirt the ends and can pass the ball better than any man on the team. With Allen out of the Indiana game, he took care of the punting department also.

G. G. Mize.

Mize, in his first year on the squad, by his consistent work, was awarded the Varsity insignia. He was one of the many men tried by the coach at left end and was the most consistent player of the lot. Although not a star he gives promise of developing into a good end and would undoubtedly have been better last season had he not been greatly underweight. Before coming to Purdue Mize was a member of the Franklin College football team.

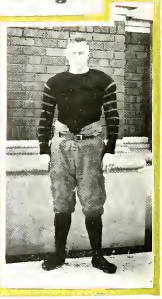

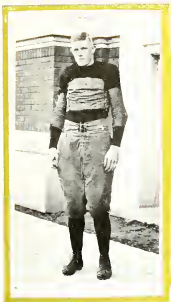

H. L. Hart.

Returning to school last fall from a summer of illness Hart did not plan to play football but coach O'Donnell decided that "Red" was the logical man for the center position and after the second game the blond athlete held this position regularly. Playing a loose center Hart was quick to move to the point of attack and made many of the tackles in every game.

R. T. Abrell.

Abrell is a member of the 1914 Varsity who after being out a year came back and played at halfback last fall. During the summer of 1915 he was severely injured while working in a factory and as a result of this injury has never been able to make much use of his left arm. This injury handicapped him but little in his playing for by superior head-work he was able to outwit his opponents.

M. J. Proud.

Proud was the biggest man on the Purdue line and he threw his 200 pounds of brawn into every play with the result that he was one of the strongest links in Purdue's stone-wall line. He was selected as a guard by all the critics on their all-western teams and coach O'Donnell has said that with another year he would have been an all-American guard. "Babe" was a very hard man to box and was always on the job when the ball was snapped. He is also the leading heavy-weight wrestler in school.

R. C. Arbuckle.

After filling a substitute role on the team for two years "Buckle" came out his senior year and won his letter by his work at guard. He was one of the most active men for his size, on the squad and due to his speed made several tackles which prevented almost certain touch-downs. Arbuckle participated in all but the Indiana game and was a strong factor in Purdue's strong line. Besides football, Arbuckle is a weight man and has shown considerable ability in hurling the javelin, winning this event in the conference meet.

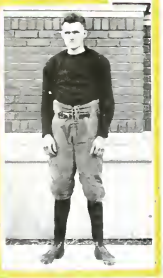

W. J. Berns, *Captain-elect.*

Berns has played at right tackle for the past two years and has been the mainstay on this side of the line. Due to his consistent work he was chosen to lead the Boilermakers on the gridiron for the coming year. During his first year on the team "Bobbie" played in every game but was prevented from duplicating this record last year by injuries. He is the second member of his family to engage in Purdue athletics.

C. A. Bartlett.

Bartlett was put in at the vacant position next to Berns and with the latter stopped any one who tried to break through the line. Although he alternated with Arbuckle he played in the most of every game and closed the season against Indiana by playing the entire time. "Bart" is a big man, tipping the beam at nearly two hundred pounds. With two more years to play Bartlett should develop into a star of the first magnitude.

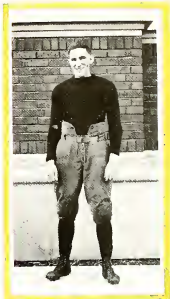

C. A. Buechner.

Buechner used his 179 pounds of brawn and brain at one of the tackle positions. After Hake was put out of the game by an injury "Beke" was given the job of field captain and led the Boilermakers against Chicago, Northwestern and Indiana. He was selected for a tackle position by several critics on their second all-conference teams and these selections are an indication of his ability on the gridiron.

R. C. Hume.

At the start of the season Hume was a substitute and got into the game at half-back but after Hake was injured he was tried out at quarter-back and played this position against Northwestern and Indiana. Prior to the Northwestern game he had never held down the pilot position but this game and the one following showed that he had ability to direct the team. "Bobbie" was an extremely difficult man to down and was a constant fighter.

LAMBERT'S
WINNING
HAND

Basketball

Coach Lambert

COACH "Piggy" Lambert, the new basketball coach, is a graduate of Wabash college, receiving his degree in 1911. While in school he was a member of the football, basketball and baseball teams. Since graduation he has taught at the University of Minnesota and in Lebanon high school. While teaching in Lebanon he also coached the basketball team and each year turned out strong teams. He also played on the Em-Roes basketball team and has played semi-pro baseball. In addition to basketball, Lambert is also assistant coach in football and baseball.

In his first year at Purdue coach Lambert turned out a strong team. He was able to impart much of the science of the game to his men and with a large part of the squad returning should turn out a very strong team again next year.

With a new coach and a promising bunch of sophomores, chances looked good for a fair team but very few expected the team to land in third place. The men learned rapidly under Lambert and before the holidays started their string of victories by downing Rose Poly, Franklin and Notre Dame. But one of the pre-season games was lost and this to the Champion Wabash five by a low score.

In the first conference game the fighting Boilermakers lost to Illinois by 28 to 24. Following games resulted in victories, Chicago and Indiana being twice defeated and Iowa and Ohio losing once. The team then journeyed to Illinois but the Suckers were too much for them and they were defeated. The last game of the season was also a victory, Ohio being the victims.

Purdue	44	Rose Poly	9
Purdue	37	Franklin	10
Purdue	24	Notre Dame	18
Purdue	9	Wabash	17
Purdue	21	Illinois	28
Purdue	14	Chicago	12
Purdue	19	Iowa	17

Purdue	22	Indiana	15
Purdue	28	Franklin	18
Purdue	24	Indiana	18
Purdue	29	Ohio	28
Purdue	16	Chicago	13
Purdue	16	Illinois	27
Purdue	32	Ohio	17

Top Row—Mgr. Pickett, Coach Lambert.
Second Row—Beall, Koenig, Mosiman, Whipkus, Hurley.
Bottom Row—Markley, Williamson, Capt. Hart, Smith, Church.

Varsity Basketball Team

Purdue University

1917 Debris

H. L. Hart, *Captain.*

Hart captained the basketball team the past season and played at back-guard on the quintet for his second year. The blond athlete was a star in every game and was one of the best men at his position in the conference. With plenty of height and weight he is an ideal back-guard and he has become very proficient in preventing the scoring of the opposing forwards besides leading the team in the attack. An injury to his knee kept him out of two games.

H. H. Koenig.

Koenig is a veteran of three campaigns and although he was not a regular during the entire season, he was always on hand as first substitute. Because of an injury to Captain Hart, Koenig was placed at back guard in the last game where he successfully stopped the onslaughts of the Ohio basket shooters. "Red" was handicapped somewhat during the past season by a weak ankle but under Coach Lambert he developed into a consistent player.

P. Church, *Captain-elect.*

Church was the smallest man on the Varsity but was also the quickest and most aggressive. His dodging and floor-work were a feature of every game and he was a great aid in helping the Boilermakers in their victories. When pitted against Ralph Woods, the Illinois star, he completely outplayed the latter and held down the Illini midget as he was held in no other game. As a reward for his services he was elected captain for next year.

P. H. Hake.

Although possessing the same fighting spirit and stick-to-itiveness as in former years, Hake was unable to hold his own this year in competition with the speedy Church and he was soon displaced. He played in one game, however, and showed up remarkably well at the guard position, holding his opponent in a way which indicated his experience in the game. He was awarded his letter because of his constancy at practice and former ability.

Purdue University

A. D. Smith.

Coming to Purdue with a high school record Smith made good on the freshman team and at the beginning of this season was put at center on the Varsity. Here he developed rapidly and during almost every game counted the largest number of points. Chicago recognized his ability and deputized two men to watch him. At the close of the season Smith was fourth in scoring in the conference although he had played in only nine games.

E. J. Williamson.

Playing his second and last year on the Varsity, "Willy" developed into a star and his loss from the team will be keenly felt. Coach Lambert was largely responsible for his rapid rise in playing ability. At the end of the season Williamson was an exceedingly clever forward, being able to ring baskets from any angle. With Smith covered in the second Chicago game "Willy" cut loose and scored five goals. In his last game he contributed three baskets.

L. B. Mosiman.

Although not a regular Mosiman was awarded the Varsity insignia because of his faithful attendance at practice and his recognized ability. At the start of the season "Mose" was slated for a regular position but became sick and was displaced by Smith. When again in condition, Coach Lambert was loath to break up a winning combination and consequently Mosiman was forced to occupy the bench but was always ready to enter the fray.

R. E. Markley.

Markley was the forward who teamed with Williamson and although never making a large number of baskets he added to the Purdue total in every game. A great many times he made passes to Smith which the latter proceeded to convert into points. Throughout the season he fitted well in the team and was always a fighter. Markley has two or more years to play and during this time should materially aid in Purdue victories.

"VENUS"

FRESHMEN MINSTREL

OUT FOR A DAY

A LIGHT OCCUPATION

"TEASING"

SIGMA PI BAND

A LITTLE ROUGH HOUSE

"BATTING PRACTICE"

TRACK
P

Coach O'Conner

COACH O'CONNOR was named track coach last fall after Coaches Wilson and Morrill had resigned. The new Purdue mentor is a former student of Holy Cross, where he was a member of the track team, running the shorter distances. Since that time he coached at Bates College three years and then went to Brown, where he had charge of the thinly clads for five years. After a year in business he was induced to come to Purdue and since last fall has had charge of the Old Gold and Black runners.

Three meets have been engaged in this winter, the one with Chicago being lost while that against Northwestern was won by a 54 to 32 score. The Boilermakers placed fifth at the indoor conference meet but would have finished one notch higher had not Van Aken been disqualified after winning the half mile in record time. A relay team was entered at Illinois on March 3 but failed to win because of the poor condition of Large. Atkins was to have gone but was declared ineligible at the last minute and the coach was forced to select Large although the latter had just recovered from a serious illness.

Of the meets during the spring of 1916 the Purdue representatives were fairly successful. Purdue lost to Wisconsin 88 to 47 but won from Northwestern 81 to 45. Chicago was victor in a dual meet 91½ to 43½. In the annual State meet Purdue was nosed out of first place by Notre Dame because of a lack of sprinters. Notre Dame scored 43½ points while Purdue scored 40 points. At the outdoor conference meet last June the Boilermakers scored 11 points, landing in sixth place. Arbuckle won the javelin throw while VanAken won third in the half and Atkins third in the two mile. A relay team was again sent to the Drake Relays and again won, lowering its former record. V. H. Campbell, Large, F. F. Campbell and VanAken were the runners.

Top Row—Watson, Abbott, Proud, Mason, Jordan, Arbuckle, Hart, Sego, Whitmore.
Second Row—Prins, Shumaker, Hawkins, Papp, Tapp, Benedict, Neff, Hickey, Depew, Crow.
Bottom Row—Large, Landis, Kelley, VanAken, Campbell, Schienberg, Atkins, Campbell.

Outdoor Track Team

Purdue University

Top Row—Coach O'Connor, DePew, Link, Jordan, Loy, Harrison, Weghorst, Tam, Mgr. Campbell.
Second Row—Roth, Mowrey, Hickey, Atkins, Shipe, Little, Tapp, Daegling.
Bottom Row—Arbuckle, Prins, Crowe, Scheinberg, Capt. VanAken, F. E. Campbell, Kelley, Shumaker.

Indoor Track Team

Large, F. V. Campbell, VanAken, V. H. Campbell, Atkins.

Two-Mile Relay Team

F. F. Campbell, *Captain, 1916.*

Campbell has been a star runner since his freshman year when he won the Nicol cross-country cup. During his sophomore year he won the right to wear the "P" by winning the mile in the Ohio State meet. He placed second in this event at the 1915 State meet and was chosen to captain the team last year. This year his best performance was the winning of the two mile at the indoor conference meet.

G. Shumaker.

Shumaker is the high jumper of the Boilermaker track team and during his three years on the squad he has contributed many points to the Old Gold and Black total. He won his first event against Wisconsin last year, clearing the bar at five feet, ten inches. In the Northwestern meet he won the broad jump with a leap of twenty-one feet and one inch and took fourth in the State meet in this event.

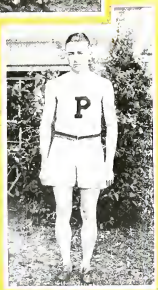

V. H. Campbell.

Although still in school Campbell has completed his three years of running. Last year he won the half against Northwestern and placed second against Wisconsin and Chicago in this event. Campbell was also a member of the cross-country team and was a member of the team which won the two-mile relay at Drake last spring. He won the right to wear the Varsity "P" in the meet against Chicago in 1915 when he was victor in the half mile event.

L. D. Atkins.

"Tommy" Atkins was the only sophomore to win his letter last year and the little runner gained this distinction by winning the two mile against Chicago indoors. In addition he placed second against Northwestern and in the spring was winner of the long run against Wisconsin, Northwestern and Chicago, besides getting second in the State meet and third in the conference. He has been selected to lead the cross-country runners next fall.

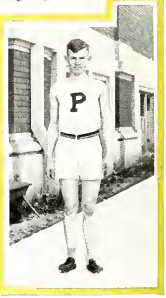

W. B. VanAken, *Captain, 1917.*

VanAken, besides being a football man, is even a greater star on the cinder path and this year has run some record breaking races. He placed second in the quarter and third in the half against Wisconsin and won the quarter and placed second in the half against Northwestern. At the State meet "Van" won the quarter mile event. This year he won this event at the indoor conference but was disqualified after breaking through an attempt to box him.

W. M. Large.

For the past two years Large has been one of the prominent runners. He was a member of the relay team which won at Drake for the past two years and was captain of this year's championship cross-country team. He won his letter in cross-country by placing second in the triangular meet held between Illinois, Purdue and Indiana in 1916 and won his first Varsity event by taking the mile in the dual event against Northwestern.

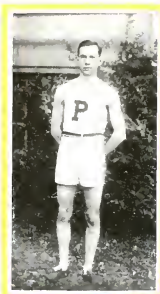

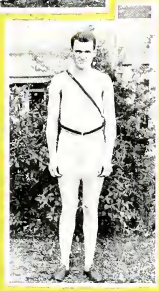

Arbuckle.

"Buckle" is another one of our weight contenders as well as performing in the javelin event. In the latter event he has shown his ability and has brought back honors and laurels for his Alma Mater. Arbuckle's consistent hard work and perseverance have won for him his right to the insignia which in all probability he will very ably defend this spring. He will be seen for the last time in this event this spring.

P. S. Mason.

Altho waiting till his senior year to take up track work, Mason proved to be a strong contender in the javelin throw as well as in the weight events. For the small amount of coaching that Paul had he soon showed his caliber and had he reported for track work earlier in his college career would have undoubtedly been one of the strongest conference contenders. Besides track, "Liz" held a berth on the Varsity football team.

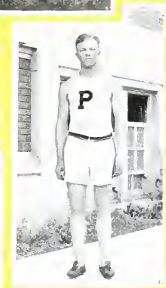

H. W. Crowe.

By winning the shot-put in his first conference meet Crowe won the right to the Varsity "P" and since this time he has ably defended his insignia. Last year he won this event in the Northwestern, Chicago and State meets. In addition he is a discus thrower of ability winning this event against Chicago last spring. Crowe will end his competition this spring but should annex several more points before his graduation.

C. F. Kelley.

Kelley was first to place in the mile event at the Northwestern indoor meet last year, which gave him the right to wear the Varsity insignia. It was Kelley's consistent hard work which won for him and since last year his work has been phenomenal. This spring he is expected to show well in the outdoor events, although he was not able to perform indoors. He will be seen on the cinder path for the last time this spring.

H. P. Schienberg.

Although originally winning his letter by taking a first in the javelin Schienberg has developed into one of the best hurdlers in the conference and last spring won the high hurdle event in the Wisconsin, Northwestern and State meets besides taking points in the low hurdles and javelin. He was winner of the hurdles this winter against Chicago and also placed third in the indoor conference meet. This spring will be his last in conference competition.

P. Prins.

Prins is the principal opponent and assistant to Crowe in the weight events. The two have alternated in winning the events. Prins won the right to wear the insignia against Chicago outdoors in 1915 and since that time has won this event several times, besides gathering many points in the discus. Last year when the Hammer throw was reinstated here Prins took up this event and placed third against Wisconsin and Chicago.

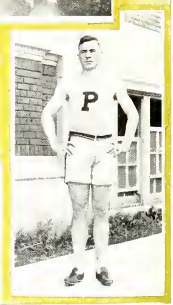

1917 Debris

Chicago vs. Purdue

Lafayette, Ind., February 3, 1917 — Chicago, 56, Purdue, 29

Event	First	Second	Third	Record
40 Yd. Dash	Roth (P)	Feuerstein (C)	Brinkman (C)	4 4-5 sec
40 Yd. Hurdle	Schienberg (P)	Guerin (C)	Roth (P)	5 3-5 sec
440 Yd. Dash	Dismond (C)	Curtis (C)	Link (P)	54 sec.
880 Yd. Run	VanAken (P)	Clark (C)	Jones (C)	2 02
1 Mile Run	Tenney (C)	Otis (C)	Campbell (P)	4 28 2-5
2 Mile Run	Powers (C)	Snyder (C)	Little (P)	9 51 4-5
High Jump	Fisher (C)	Shumaker (P)	Pick (C)	5 ft. 8 in.
Pole Vault	Fisher (C)	Daegling (P)		10 ft.
Shot Put	Higgins (C)	Crowe (P)	Jordan (P)	42 ft. 8 in.
Relay	Chicago			

Northwestern vs. Purdue

Evanston, Ill., February 17, 1917 — Purdue, 51, Northwestern, 32

Event	First	Second	Third	Record
50 Yd. Dash	Barker (N)	Hickey (P)	Harrison (P)	5 3-5 sec
50 Yd. Hurdle	Schienberg (P)	James (N)	Hamilton (N)	7 sec.
440 Yd. Dash	Williams (N)	DePew (P)	Link (P)	54 1-5 sec
880 Yd. Run	VanAken (P)	Campbell (P)	Kelley (P)	2 01 1-5
1 Mile Run	Campbell (P)	Shipe (P)	Hammond (N)	4 40 4-5
2 Mile Run	DeSwarte (N)	Little (P)	Tann (P)	10 07
High Jump	Shumaker (P)	James (N)	Hamilton (N)	5 ft. 9 5-8 in
Pole Vault	Kirkpatrick (N)		Daegling (P)	10 ft. 3 in
	Folse (N)			
Shot Put	Crowe (P)	Jordan (P)	Arbuckle (P)	40 ft. 7 7-8 in
Relay	Purdue			

Wisconsin vs. Purdue

Madison, Wis., May 6, 1916. — Wisconsin, 88, Purdue, 47.

Event	First	Second	Third	Record
100 Yd. Dash	Casey (W)	Smith (W)	Landis (P)	10 sec.
220 Yd. Dash	Peterson (W)	Casey (W)	Carter (W)	22 4-5 sec.
120 Yd. Hurdle	Schienberg (P)	Heintzen (W)	Burke (W)	16 1-5 sec.
220 Yd. Hurdle	Burke (W)	Heintzen (W)	Albright (W)	26 1-5 sec
440 Yd. Dash	Williams (W)	VanAken (P)	Sego (P)	50 3-5 sec
880 Yd. Run	Harvey (W)	V. Campbell (P)	VanAken (P)	1 56 4-5
1 Mile Run	Schardt (W)	F. Campbell (P)	Benish (W)	4 23
2 Mile Run	Atkins (P)	Felton (W)	Merrill (W)	9 43 4-5
High Jump	Shumaker (P)	Nelson (W)	VanAuken (W)	5 ft. 10 in.
			Merrill (W)	
Broad Jump	C. Smith (W)	L. Smith (W)	Field (W)	22 ft. 11 in
Pole Vault	L. Smith (W)	Benedict (P)	Abbott (P)	11 ft.
Shot Put	Mucks (W)	Prins (P)	Crowe (P)	46 ft. 11½ in.
Discus	Mucks (W)	Prins (P)	Arbuckle (P)	145 ft. 10 in.
Hammer	Mucks (W)	Jordan (P)	Prins (P)	129 ft. 4 in.
Javelin	Mucks (W)	Mason (P)	Arbuckle (P)	141 ft

Northwestern vs. Purdue

Lafayette, Ind., May 13, 1916 — Purdue, 81, Northwestern, 17.

Event	First	Second	Third	Record
100 Yd. Dash	Barker (N)	Bradley (N)	Landis (P)	10 1-5 sec
220 Yd. Dash	Barker (N)	Bradley (N)	Landis (P)	23 sec
120 Yd. Hurdle	Schienberg (P)	Eye (P)	Crays (N)	16 1-5 sec.
220 Yd. Hurdle	Williams (N)	Schienberg (P)	Hart (P)	27 sec
440 Yd. Dash	VanAken (P)	Williams (N)	Sego (P)	51 4-5 sec
880 Yd. Run	V. Campbell (P)	VanAken (P)	Wilmarth (N)	1 59 2-5
1 Mile Run	F. Campbell (P)	Kelley (P)	Bell (N)	4 37 3-5
2 Mile Run	Atkins (P)	DeSwarte (N)	Tapp (P)	10 14
	James (N)			
High Jump	Hill (N)			5 ft. 4 in.
	Warner (N)			
Broad Jump	Shumaker (P)	Crays (N)	Warner (N)	21 ft. 1 in
Pole Vault	Abbott (P)	McFadden (N)		10 ft. 6 in.
		Benedict (P)		
Shot Put	Prins (P)	Crowe (P)	Jordan (P)	41 ft. ½ in.
Discus	Crowe (P)	Prins (P)	Arbuckle (P)	126 ft. 1 in.
Javelin	Mason (P)	Schienberg (P)	Arbuckle (P)	135 ft. 3 in.

Mgr. Campbell, Tapp, Tam, Capt. Large, F. F. Campbell, Atkins, Shipe, Little.

Cross Country

Cross Country

THE only championship of the year won by Purdue was in cross-country, and, in addition to winning the Conference run which was held here, the Boilermakers swamped the Illinois runners on their own course, winning the meet by a 15 to 46 score. All five of the Purdue runners finished before the first Illinois runner. In the Conference meet, F. F. Campbell finished in fifth place and was followed closely by the other runners, in fact all five Purdue men placing among the first fifteen. Of the team Capt. Large and F. F. Campbell will graduate, but Capt.-elect Atkins, Shipe, Tam and Little will be in the harness again next year.

Purdue vs. Illinois

1.	F. F. Campbell	Purdue
2.	Atkins	Purdue
3.	Large	Purude
4.	Shipe	Purdue
5.	Tam	Purdue
6.	Gantz	Illinois
7.	McKinley	Illinois
8.	Little	Purdue
9.	Tapp	Purdue

Time: 27 min. 6 sec.

Team Standing

1.	Purdue	15
2.	Illinois	46

Conference Standing

1.	Purdue	56
2.	Chicago	65
3.	Ames	72
4.	Minnesota	92
5.	Ohio	94
6.	Wisconsin	102
7.	Iowa	103
8.	Indiana	Failed to Finish

Conference Meet

1.	Tenney	Chicago
2.	Wallace	Minnesota
3.	Husted	Ames
4.	Hawthorne	Ames
5.	F. Campbell	Purdue
6.	Otis	Chicago
7.	Schardt	Wisconsin
8.	Ballinger	Minnesota
9.	Nevin	Ohio
10.	Atkins	Purdue
11.	Williams	Ames
12.	Large	Purdue
13.	Powers	Chicago
14.	Shipe	Purdue
15.	Little	Purdue

Time: 26 min. 25 sec.

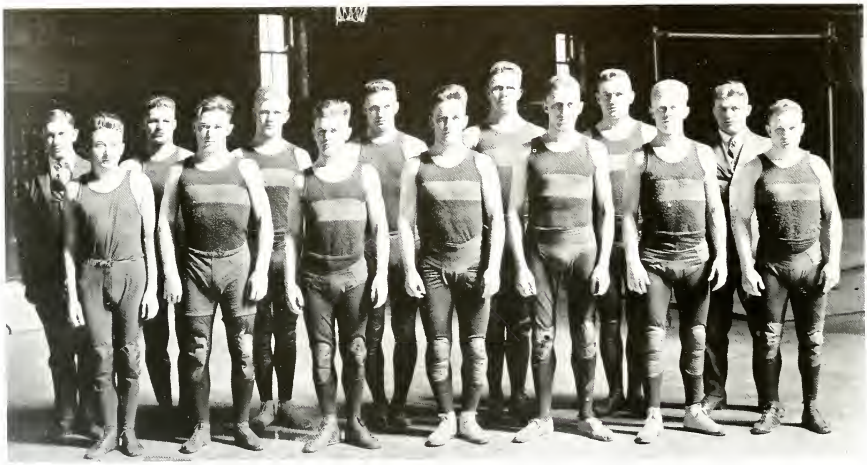

Top Row—Mgr. Privett, Booty, Smith, Edwards, Proud, Noblitt, Coach Paulson.
Bottom Row—Mowrey, Henry, George, Capt. Cutler, Reed, Mullendore, Zeigler.

Wrestling Squad

Wrestling

Coach Paulson

COACH PAULSON again had charge of the wrestling squad and although not turning out a championship team he was able to develop some good men. Four meets were scheduled and of those Purdue was victor in one, winning over Chicago by a 31 to 18 score. Cutler and Mullendore each threw their Maroon opponents twice while Noblitt secured one decision and a fall. The week following Illinois was met but the latter were too strong for our grapplers and lost the meet by a score of 10 to 34. Mullendore was the only Boilermaker grappler to win, he flooring his opponent twice. All of the other grapplers lost their bouts on decisions. Indiana barely came out on top of a 26 to 21 score and had not misfortune struck the Purdue camp the latter might have been victor. Proud contracted chicken pox on the morning of the meet and Jordan was called upon to go on the mat. The latter had been out of the mat game for a month, devoting his time to track and lost to his Crimson opponent in a very close battle, each securing a draw while Jordan got one decision and the Indiana man was given two. Capt. Cutler secured two falls and Booty was credited with one fall and a decision.

But two men were entered in the conference meet, Capt. Cutler being kept out due to a severe crop of boils. Booty lost in the first round, while Mullendore battled his way to the semi-finals, landing in fourth place. New men will have to be developed to replace Capt. Cutler in the 145 pound class, Smith in the 158 pound class, Noblitt in the light-heavy weight division and Proud in the heavy weight class.

Conference Standings

FOOTBALL.

	WON	LOST	TIED	PCT.
Ohio	4	0	0	1.000
Northwestern	4	1	0	.800
Minnesota	3	1	0	.750
Chicago	3	3	0	.500
Illinois	2	2	1	.500
Wisconsin	1	2	1	.333
Iowa	1	2	0	.333
Indiana	0	3	1	.000
Purdue	0	4	1	.000

BASKETBALL.

	WON	LOST	PCT.
Minnesota	10	2	.833
Illinois	10	2	.833
Purdue	7	2	.778
Wisconsin	9	3	.750
Indiana	3	5	.375
Chicago	4	8	.333
Ohio	3	9	.250
Northwestern	2	10	.166
Iowa	1	8	.111

BASEBALL

	WON	LOST	PTS.
Illinois	8	1	.889
Ohio	4	2	.667
Purdue	7	5	.583
Chicago	5	4	.555
Indiana	4	4	.500
Iowa	2	4	.333
Wisconsin	3	6	.333
Northwestern	1	8	.111

OUTDOOR TRACK, 1916.

	PTS.
Wisconsin	49
Illinois	35¾
Chicago	20¾
Missouri	20¼
California	13
Purdue	11
Miss. Aggies	5
Kansas	4½
Notre Dame	4
Minnesota	3¾
Oberlin	3
Indiana	2
Northwestern	2
Ames	1
Ohio State	1

INDOOR TRACK, 1917.

	PTS.
Chicago	38
Illinois	23
Wisconsin	20
Northwestern	11½
Purdue	9½
Minnesota	6
Indiana	2

Top Row—Coach Reisner, Hood, Tuttle, Smith, Throckmorton, Williamson, Pears, Hull.
Bottom Row—Maveety, Thompson, Pyke, Dailey, Plaster, Briggs, Capt. McKay.

Senior Football

R. E.—Keller, Maveety.
R. T.—Thompson.
R. G.—Plaster.
C.—Dailey, Tuttle.
L. G.—Pyke, Smith.
L. T.—Briggs, Hull.
L. E.—McKay.
Q. B.—Hood, Carlisle.
L. H.—Williamson.
R. H.—Pears.
Fb.—Throckmorton.

RECORD.

Seniors	7	Juniors	0
Seniors	9	Sophomores	0
Seniors	14	Freshmen	0

Top Row—Murphy, Beutler, Roberts, Simpson, Nye, Aitkenhead, Nessler.
Bottom Row—Zeigler, Wood, Capt. Greene, Cheney, Kerlin, McCally.

Junior Football

R. E.—Roberts.
R. T.—Beutler, Nye.
R. G.—Kerlin.
C.—Nessler, Murphy.
L. G.—Aitkenhead
L. T.—Benson.
L. E.—Woods.
Q. B.—Zeigler.
L. H.—McCally.
R. H.—Greene.
Fb.—Cheney.

RECORD.

Juniors	0	Sophomores	14
Juniors	0	Seniors	7
Juniors	0	Freshmen	0

Top Row—Abbott, Davis, Cook, Miller, Studley, Sanders, Scott, McFarland, Hurley.
Second Row—Taylor, Eckis, Carter, Phillips, Pound, H. J. Smith, Phillips.
Bottom Row—Church, R. M. Smith, Budde, Capt. Clarke, Dreyfus, Blackwell, Downing, Ewin.

Sophomore Football

R. E.—Church, Downing.
R. T.—H. J. Smith.
R. G.—Carter.
C.—Clarke, & Pound.
L. G.—Scott, McFarland.
L. T.—Abbott.
L. E.—Hurley, Eckis.
Qb.—R. M. Smith, Ewin.
L. H.—Phillips.
R. H.—Miller, Davis.
Fb.—Studley.

RECORD.

Sophomores	0	Seniors	0
Sophomores	0	Juniors	0
Sophomores	0	Freshmen	0

Top Row—Chatten, McCoy, Harrison, Cobb, King, Sunkes, Heller, Kelley, Griner, LaFuze.
Second Row—Rehr, Harper, Bromm, Maple, Smith, Wyckoff, Baylor.
Bottom Row—Wigley, Ruhey, Lewis, Crowe, Jones, Crain, Behrent.

Freshmen Football

R. E.—Wigley.
R. T.—Ruhey.
R. G.—Smith, Jones.
C.—Crowe.
L. G.—Lewis.
L. T.—Crain.
L. E.—Behrent.
Qb.—Harmon.
R. H.—Lafuze.
L. H.—Maple.
Fb.—Bromm.

RECORD.

Freshmen	0	Sophomores	7
Freshmen	0	Seniors	14
Freshmen	0	Juniors	0

Throckmorton, Guenther, Riely, Keller, Carithers (Captain).

Senior Basketball

Forward—Carithers (Capt.), Keller.
Forward—Hake, Stoneciffer.
Center—Throckmorton.

Guard—Riely, Randolph.
Guard—Eldridge, Guenther.

RECORD.

Seniors	11	Sophomores	13	Seniors	15	Sophomores	9
Sniors	10	Freshmen	24	Seniors	17	Juniors	7
Seniors	17	Juniors	9	Seniors	8	Freshmen	16

Ball, Holmes, Baker, Beutler, Mayer, Capt. Emrick, Frick, Barber, Riely, Stidham, Rowe.

Junior Basketball

Forward—Rowe.
Forward—Barber, Riely.
Center—Emrick, Ball, Holmes.

Guard—Mayer, Beutler.
Guard—Frick, Benson.

RECORD.

Juniors	10	Freshmen	21	Juniors	7	Seniors	17
Juniors	9	Seniors	17	Juniors	11	Sophomores	33
Juniors	13	Freshmen	27	Juniors	14	Sophomores	18

Fatout, Crane, Heim, Heine, Studley, Capt. Goss.

Sophomore Basketball

Forward—Whipkus, Heim.
Forward—Goss.
Center—Studley.
Guard—Hurley, Fatout, Welch.
Guard—Heine, Crane.

RECORD.

Sophomores	13	Seniors	11	Sophomores	14
Sophomores	11	Freshmen	18	Sophomores	33
Sophomores	9	Seniors	15	Sophomores	18
Freshmen	22				
Juniors	11				
Juniors	14				

Tuhey, Nurnberger, Oliver, Cecil, Tilson, Behrent, Waters, Cosby.

Freshman Basketball

Taylor, Love, Reed, Capt. Councell, Williams, Mills, Downing, Emrick, Leach, Warren.

Junior Baseball

1917 BASEBALL

RECORD

1917	16	1916	7
1917	4	1916	14
1917	11	1918	0
1917	5	1919	1
1917	3	Faculty	0
1917	6	1919	3
1917	7	1918	6

1918 BASEBALL

RECORD

1918	2	Faculty	3
1918	0	1917	11
1918	4	1916	5
1918	8	1916	11
1918	6	1917	7
1918	3	Faculty	5
1918	2	1919	4
1918	3	1919	6

Fraternity Jests and Jingles

Oh, the lank and hungry Betas—
How they hang around the Thetas!
For as sisters love each other
So the Betas love the Thetas
As they should.

There is a house that George built,
He built it strong and high;
For to house the horde that George willt—
For to house the Sigma Chi.

Two homes are founded for the use
Of statesmen in the raw;
And politician "frosh" may choose
Acacia, Delta Tau.

Lost in the mists of scholarship
There dwell the Sigma Nus;
They climb not high for fear they slip
And bump the A. T. O.'s.

Upon a bluff that nears the sky
Mike's secondary castle stands;
The bull pup barks at passersby
As Mike, the king of Theta Zi,
Does bark in his own lands.

Adown the road a rattling crew,
With steeds that foaming come—
The S. A. E.'s a freshman view,
They're out to drag him home.

Oh Delta U, Oh Delta U,
Sweet-sounding title fresh and new—
How fond with lettered blocks you build
Your name in our fraternal guild.

The Kappa Sigs once copped a light
But Marshal Cory knew;
He haled them from their house at night—
They bought the cigars, too!

Babes of the Wilderness, sweetly repose!
Lambda Chi Alpha will shield all your blows.
Happily cooing now, rest you in peace—
All is fraternal now, Aeolians have ceased.

Oh Phi Kap Sig and Sigma Pi,
Apologies to thee;
You've done so little we espy
No flaws to pick in thee.

The Triangles live on the farm—
They love those country views;
For there the civils, safe from harm,
Can spit tobacco juice.

For a' that and a' that—
The Phi Gam dog, the Mu Sig cat,
A'th they've had a-many a spat
Still friends do be, for a' that.

With winter, farmers gather in
And bring their crops along;
The Phi Psi's have "hard times" again
To entertain the throng.

The wind is west; a perfumed breeze
With fragrance bathes the air;
It comes from where the S. P. E.'s
Are doing up their hair.

Top Row—Vaile, Richardson.
Second Row—Taylor, Krieger, Sterner, Graves, Barber.
Third Row—Stranahan, Pinkerton, Wentz, Riely, Patterson, Smith.
Bottom Row—Turpin, Storms, Biddle, Stonecifer, Ballweg, Heater, Riggs.

OFFICERS.

B. P. Stonecifer, Chairman.
R. A. Ballweg, Secretary.
H. D. Richardson, Treasurer.

Purdue Pan-Hellenic Council

Founded in 1903.

MEMBERS

Seniors.	*Juniors.*	
T. J. Taylor	D. C. Storms	Kappa Sigma.
B. P. Stonecifer	H. J. Biddle	Sigma Nu.
J. C. Riely	D. J. Krieger	Phi Delta Theta.
R. A. Ballweg	W. W. Wentz	Sigma Alpha Epsilon.
H. D. Richardson	H. D. Richardson	Phi Kappa Psi.

Seniors.	*Juniors.*	
R. R. Pinkerton	V. P. Turpin	Phi Gamma Delta.
A. P. Patterson	E. S. Riggs	Beta Theta Pi.
A. H. Graves	H. S. Vaile	Alpha Tau Omega.
H. S. Sterner	D. M. Smith	Delta Tau Delta.
C. L. Heater	R. P. Stranahan	Theta Xi.

Sigma Chi

CHAPTER ROLL.

Miami University.
Ohio Wesleyan University.
University of Georgia.
George Washington University.
Washington and Lee University.
Pennsylvania University.
Bucknell University.
Indiana University.
Denison University
DePauw University.
Denison College
Butler College.
LaFayette College.
Hanover College.
Hobart College.
University of Virginia.
Northwestern University.
University of California.
University of Nebraska.
Ohio State University.
Beloit College.
State University of Iowa.
Massachusetts Institute of Technology.
Illinois Wesleyan University.
University of Wisconsin.
University of Texas.
University of Kansas.
Tulane University.
Lehigh University.
Albion College.
University of Minnesota.
University of Southern California.
University of Alabama.
Brown University.
University of North Carolina.
University of Colorado.
Cornell University.
Pennsylvania State College
Vanderbilt University.
Leland Stanford, Jr., University.
Colorado College.
University of Montana.
University of Utah.
University of North Dakota.
Purdue University.
Iowa State College.
Wabash College.
Central University of Kentucky.
University of Cincinnati.
Dartmouth College
University of Michigan.
University of Illinois.
State University of Kentucky.
West Virginia University.
University of Missouri.
University of Chicago.
University of Maine.
Columbia University.
Washington University.
University of Washington.
University of Pennsylvania.
University of Arkansas.
University of Pittsburgh.
University of Oregon.
University of Oklahoma.
Syracuse University.
Case School of Applied Science.
Trinity College.
University of New Mexico.

Top Row—McMillan, DeWeese, Bertsch, Phillips, Ewin, Kirklin, Priest.
Second Row—Hall, Little, McKee, Macy, Dickover, Strieby, Nell, Eggleston.
Third Row—Barnthouse, Weir, Means, Lesley, DeHart, Taylor, Harmon, Bellinger, Schofield.
Bottom Row—Farley, Hitzeman, Erwin, Steinhart, Boone, Durbin, Craig, Lamprell, Birdsall.

Official Organ—Sigma Chi Quarterly.
Colors—Light Blue and Gold.
Flower—White Rose.

Sigma Chi

Founded at Miami University, June 28, 1855.
DELTA DELTA CHAPTER
Established March 1, 1875.

H. D. Vinton.
C. G. Fowler.
J. M. Fowler, Jr.
Col. R. P. DeHart.
C. A. Marstellar.

Dr. E. C. Davidson.
W. R. Coffroth.
A. O. Reser.
W. F. Severson.
E. G. Collins.

B. J. Bogan.
F. B. Timberlake.
C. J. Bohrer.
C. M. Bivins.
S. N. Snoddy.

FRATERS IN URBE

H. Andress.
S. H. Jackson.
Wm. Murdock.
Dr. W. S. Walters.
W. Reed.
P. C. Ward.
J. C. Andrew.
Wm. L. Scantlin.

J. A. Andrew.
C. M. Ballard.
C. S. Downing.
S. Godfrey.
R. Rice.

F. Haggard.
B. M. Taylor.
W. A. Wilkins.
R. Baird.
M. W. Earhart.

FRATERS IN UNIVERSITATE

Seniors.

B. F. Harmon.
R. E. Lesley.
G. S. Means.
D. J. Bellinger.
D. F. Taylor.
H. T. DeHart.
M. R. Barnthouse.
R. L. Weir.

Juniors.

A. P. Hitzeman.
W. F. Boone.

Sophomores.

W. W. Erwin.
W. L. Kirklin.
R. N. Taylor.
L. B. Schofield.
H. H. Eggleston.
D. H. McMillan.
F. G. Farley.
R. O. Bertsch.
D. T. Erwin.
S. P. Craig.

Freshmen.

A. W. Lamprell.
W. H. Leach.
Ed. Nell, Jr.
H. R. Phillips.
A. J. Little.
I. K. Birdsall.
C. H. Hall.
G. A. Dickover.
R. M. DeWeese.
I. W. Macy.
M. J. McKee.
L. F. Priest.

Kappa Sigma

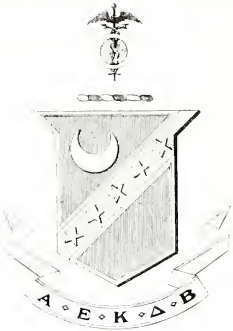

CHAPTER ROLL.

University of Tennessee.
Southern Presbyterian University.
University of the South.
University of Kentucky.
University of Michigan.
Ohio State University.
Case School of Applied Science.
Denison University.
Purdue University.
University of Illinois.
University of Indiana.
University of Chicago.
University of Wisconsin.
Wabash College.
Lake Forest University.
University of Nebraska.
University of Minnesota.
State University of Iowa.
Iowa State College.
William Jewell College.
University of Missouri.
Washington University.
Baker University.
University of Maine.
University of Vermont.
Bowdoin College.
Brown University.
New Hampshire College.
Massachusetts State College.
Dartmouth College.
Harvard University.
Massachusetts Inst. of Technology.
Swarthmore College.
University of Pennsylvania.
Cornell University.
Lehigh University.
New York University.
Pennsylvania State College.
Bucknell University.
Washington and Jefferson College.
Dickinson College.
Syracuse University.
University of Virginia.
Randolph-Macon College.
Washington and Lee University.
William and Mary College.
Hampden-Sidney College.
University of Maryland.
Richmond College.
George Washington University.
Davidson College.
Trinity College.
University of North Carolina.
University of Alabama.
Mercer University.
Georgia School of Technology.
Alabama Polytechnic Institute.
University of Georgia.
Louisiana State University.
Tulane University.
Millsaps College.
Cumberland University.
Vanderbilt University.
Missouri School of Mines.
University of Kansas.
University of Arkansas.
University of Oklahoma.
Southwestern University.
University of Texas.
Washburn College.
University of Denver.
Colorado College.
Colorado School of Mines.
University of Arizona.
Leland Stanford, Jr., University.
University of California.
University of Washington.
University of Idaho.
Washington State College.
University of Oregon.
Oregon Agricultural College.

Top Row—Crosby, Abbott, Simpson, Holcomb, Horner, Burch, Markley, Thompson.
Second Row—Edwards, Storms, Bain, R. L. Green, Cory, Miller, Stetter, Bodine, McClure, Rish.
Bottom Row—Hooker, Randolph, Marsh, Neal, Mueller, Taylor, Lewis, McGeorge, Keenan, Green, Klendworth.

Official Organ—Caduceus.
Secret Organ—Star and Crescent.
Colors—Scarlet, White and Emerald Green.
Flower—Lily-of-the-Valley.

Kappa Sigma

Founded at University of Virginia, 1869.
CHI CHAPTER.
Established, 1885.

FRATERS IN FACULTATE.

G. C. King.
H. B. Ensign.
F. D. Fuller.
O. G. Anderson.

FRATERS IN UNIVERSITATE.

Seniors.

H. W. Randolph.
W. M. Cory.
T. J. Taylor.
H. P. Mueller.

Juniors.

J. C. Abbott.
F. H. Crosby.
J. W. Green.
H. R. Holcomb.
R. R. Jamison.
J. H. Lewis.
L. W. Miller.
P. M. Neal.
D. C. Storms.
R. T. Simpson.
J. E. Williams.
E. R. Wagstaff.

Sophomores.

F. L. Burch.
J. W. Edwards.
W. S. Marsh.
R. E. Markley.
T. J. McClure.
G. B. Thompson.

FRATERS IN URBE.

J. S. VanNatta.
S. VanNatta.
W. G. Brockenbrough.
C. D. Gavan.
R. S. Walker.
M. W. Earle.
W. P. Heath.
W. Blistain.
J. F. Jackson.
B. P. Bogan.
F. C. McAdam.
J. G. Gross.
J. S. Hanna.
H. G. Reisner.
W. W. Jamison.
A. P. Jamison.
J. A. McClure.

Freshmen.

H. E. Bodine.
H. M. Bain.
D. J. Crain.
R. L. Green.
F. S. Horner.
H. M. Hooker.
O. A. Klendworth.
L. C. Keenan.
R. H. McGeorge.
H. S. Rish.
G. C. Stetter.
H. R. Upham.
J. N. Dunn.

Sigma Nu

CHAPTER ROLL.

University of Virginia.
University of Georgia.
University of Alabama.
Howard College.
North Georgia Agricultural College.
Washington and Lee University.
Bethany College.
Mercer University.
University of Kansas.
Emory College.
Lehigh University.
University of Missouri.
Vanderbilt University.
University of Texas.
Louisiana State University.
University of North Carolina.
Tulane University.
DePauw University.
Alabama Polytechnic College.
Purdue University.
Ohio State University.
Leland Stanford, Jr., University.
Lombard College.
Indiana University.
Mount Union College.
University of California.
University of Iowa.
William Jewell College.
University of Pennsylvania.
University of Chicago.
North Carolina A. & M. College.
Rose Polytechnic Institute.
Albion College.
Georgia School of Technology.
University of Washington.
Northwestern University.
University of Vermont.
Stevens Institute of Technology.
LaFayette College.
University of Oregon.
Colorado School of Mines.
Cornell University.
State College of Kentucky.
University of Colorado.
University of Wisconsin.
University of Illinois.
University of Michigan.
Missouri School of Mines.
Washington University.
West Virginia University.
Iowa State College.
University of Minnesota.
University of Arkansas.
University of Montana.
Syracuse University.
Dartmouth College.
Columbia University.
Case School of Applied Science.
Western Reserve University.
University of Oklahoma.
Pennsylvania State College.
University of Nebraska.
Washington State College.
Delaware State College.
Brown University.
Stetson University.
University of Maine.
Kansas Agricultural College.
University of Nevada.
George Washington University.
Colorado Agricultural College.
University of Idaho.

Top Row—Rhodes, Benbow, Stonecifer, Cooley, Johnston.
Second Row—McKinley, Wolf, Richter, Baker, Heine, Keerer, McConnell, Shaw.
Third Row—Fitch, Harlan, Dixon, Woodburn, Andrews, Hammond, Roberts, York, Eastburn.
Bottom Row—Newton, Nichols, Prather, Biddle, Pyke, Traxler, Beach, Derrick, Glass, Schultze.

Official Organ—The Delta.
Colors—Black, White and Gold.
Flower—White Rose.
Yell—Hi Rickety, Hoop-ta-doo,
What's the matter with Sigma Nu?
Hullabaloo, Terragahoo,
Ausgezeignet, Sigma Nu.

Sigma Nu

Founded at Virginia Military Institute,
January 1, 1869.
BETA ZETA CHAPTER
Established October 26, 1891.

FRATERS IN FACULTATE.

T. A. Coleman. J. G. Woodburn.
F. H. Beach.

FRATERS IN URBE.

T. A. Coleman. Dr. F. L. Pyke.
A. C. Evens. Dr. G. E. Bell.
Rev. G. W. Watson.

FRATERS IN UNIVERSITATE.

Seniors.

F. D. Glass. A. K. Richter.
W. B. Cooley. D. R. Dixon.
B. P. Stonecifer. A. L. Pyke.
D. W. Johnston.

Juniors.

L. B. Rhodes. H. J. Biddle.
M. K. Derrick. P. T. Baker.
R. L. Hammond. H. P. Benbow.
H. E. Fitch. M. S. Beach.
R. H. McKinley.

Sophomores.

C. G. Roberts. A. W. Heine
J. H. Prather. C. Traxler.
A. S. Harlan. C. L. York.
E. M. Wolf. C. E. Newton.

Freshmen.

J. Andrews. M. W. Nichols.
F. C. McConnell. E. B. Schultze.
C. S. Shaw. A. A. Keever.
A. R. Mellvaine. L. M. Eastburn.

Phi Delta Theta

CHAPTER ROLL.

Miami University.
University of Illinois.
Central University.
Wabash College.
University of Wisconsin.
Northwestern University.
Butler College.
Ohio Wesleyan College.
Hanover College.
Franklin College.
University of Michigan.
University of Chicago.
DePauw University.
Ohio University.
University of Missouri.
Knox College.
University of Georgia.
Emory College.
Iowa Wesleyan University.
Mercer University.
LaFayette College.
University of California.
University of Virginia.
Randolph-Macon College.
University of Nebraska.
Pennsylvania College.
Washington and Jefferson College.
Vanderbilt University
Lehigh University.
University of Alabama.
Lombard College.
University of Minnesota.
Alabama Polytechnic Institute.
Allegheny College.
University of Vermont.
Dickinson College.
Indiana University.
Westminster College.
Cornell University.
Washington University.
University of Iowa.
University of Kansas.
University of the South.
Ohio State University.
University of Texas.
University of Pennsylvania.
Union College.
Colby College.
Columbia University.
Dartmouth College.
University of North Carolina.
Williams College.
Southwestern University.
Syracuse University.
Washington and Lee.
Amherst College.
Brown University.
Tulane University.
Purdue University.
Case School of Applied Science.
University of Cincinnati.
University of Washington.
Kentucky State College.
McGill University.
University of Colorado.
Georgia School of Technology.
Pennsylvania State College.
University of Toronto.
University of South Dakota.
University of Idaho.
Washburn College.
University of Oregon.
Leland Stanford, Jr., University.
University of North Dakota.
Iowa State College.
Colorado College.
Denison University.
Whitman College.

Top Row—Morgan, Snyder, Baylor, Smith, Harmon, Burnnett.
Second Row—Waters, Moorman, Christie, Adams, Scott, Campbell, Rutherford, Stewart.
Third Row—A. B. Walker, W. Snyder, Ford, Reily, Herdrich, J. Walker, Cooley, Bowersox, Thompson.
Bottom Row—Davisson, Nessler, Olmstead, Speed, Morehead, Krieger, Mitchell, Reily, Cady, Miller.

Official Organ—The Scroll.
Flower—White Carnation
Colors—Azure and Argent

Phi Delta Theta

Founded at Miami University, 1848.
INDIANA THETA CHAPTER.
Established March 17, 1893.

FRATERS IN FACULTATE.

H. E. Allen. H. R. Lochry.

FRATERS IN URBE.

G. F. Keiper. R. M. Wallace
C. Muller. W. J. Hogan.
H. I. Poor.

FRATERS IN UNIVERSITATE

Seniors.

C. S. Christie. R. R. Morgan.
R. T. Mitchell. H. W. Scott.
L. C. Morehead. John Reily.
K. R. Snyder. J. Speed.
R. W. Goss.

Juniors.

R. J. Kreiger. F. M. Moorman.
James Reily. S. O. Taylor.
J. Olmstead. R. E. Adams.
K. T. Nessler.

Sophomores.

S. Stewart. J. Cady.
W. E. Rutherford. P. L. Fatout.
W. F. Herdrich. J. R. Thompson.
G. Bowersox. W. E. Ford.
W. H. Snyder. W. S. Ball.
J. W. Walker. R. C. Hume.
A. B. Walker. D. B. Smith.

Freshmen.

W. B. Harmon. J. R. Waters.
F. D. Baylor. G. F. Burnnett.
W. W. Tranter. R. Campbell.
J. F. Miller. W. M. Davisson.
C. G. Cooley.

Sigma Alpha Epsilon

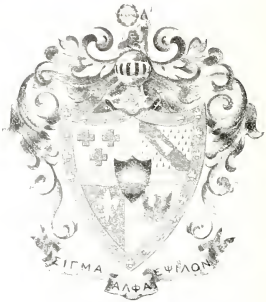

CHAPTER ROLL.

University of Maine.
Boston University.
Massachusetts Inst. of Technology.
Harvard University.
Worcester Polytechnic Institute.
Dartmouth College.
Cornell University.
Columbia University.
St. Stephen's College.
Syracuse University.
Allegheny College.
Dickinson College.
Pennsylvania State College.
Bucknell University.
Gettysburg College.
University of Pennsylvania.
University of Pittsburgh.
University of Virginia.
George Washington University.
Washington and Lee University.
University of North Carolina.
Davidson College.
University of Michigan.
Adrian College.
Mt. Union College.
Ohio Wesleyan University.
University of Cincinnati.
Ohio State University.
Case School of Applied Science.
Franklin College.
Purdue University.
University of Indiana.
Northwestern University.
University of Illinois.
University of Chicago.
Millikin University.
University of Minnesota.
University of Wisconsin.
Beloit College.
University of Georgia
Mercer University.
Emory College.
Georgia School of Technology.
Southern University.
University of Alabama.
Alabama Polytechnic Institute.
University of Florida.
University of Missouri.
Washington University.
University of Nebraska.
University of Arkansas.
University of Kansas.
Kansas State College.
University of Iowa.
Iowa State College.
University of South Dakota.
University of Colorado.
University of Denver.
Colorado School of Mines.
Louisiana State University.
Tulane University.
University of Texas.
University of Oklahoma.
Central University.
Bethel College.
Kentucky State University.
Southwestern Presbyterian University.
Cumberland University.
Vanderbilt University.
University of Tennessee.
University of the South.
Union University.
Leland Stanford, Jr., University.
University of California.
University of Washington.
Washington State College.
Oregon State College.

Top Row—Hurley, Ballweg, Shugers, Mavvety, Allen
Second Row—Innis, Wentz, Brosseau, Duke, Trask, Conner, Horn
Third Row—Wood, Stevens, Gjerde, Hampton, Knight, Pierce, Hutchinson, Powell
Bottom Row—Blizard, Glaspie, Hayworth, Striebel, Quivey, McKay, Large, Reese, McMillin

Official Organs—The Record, Phi Alpha.
Colors—Royal Purple and Old Gold.
Flower—Violet.
Yell—Phi Alpha Alcazee
Phi Alpha Alcazon
Sigma Alpha, Sigma Alpha.
Sigma Alpha Epsilon.

Sigma Alpha Epsilon

INDIANA BETA CHAPTER.
Established May 18, 1893.

FRATERS IN FACULTATE.
W. F. Greve, Jr.

FRATERS IN URBE.
W. H. Shipley. John Abbott.
P. W. Mavity. T. Clark.

FRATERS IN UNIVERSITATE.

Seniors.
F. R. McKay. W. M. Large.
O. K. Quivey. R. A. Hayworth.
R. A. Ballweg. R. A. Innis.
D. J. Mavvety.

Juniors.
W. W. Wentz. W. M. Hutchinson.
E. H. Allen. R. E. Pierce.
W. R. Shugers. H. V. Knight.
C. L. Brosseau. F. Stevens.
W. S. Horn.

Sophomores.
V. A. Trask. L. D. Striebel.
P. O. Hurley. F. J. Reese.
M. D. Gjerde. H. K. McMillan.
E. G. Hampton. L. H. Nelson.

Freshmen.
R. A. Conner.
R. F. Duke.
C. W. E. Wood.
E. G. Powell.
E. H. Glaspie.
L. R. Blizard.

Phi Kappa Psi

CHAPTER ROLL.

Washington and Jefferson College.
Allegheny College.
Bucknell University.
Pennsylvania University.
Dickinson College.
Franklin and Marshall College.
LaFayette College.
University of Pennsylvania.
Swarthmore College.
State College of Pennsylvania.
Dartmouth College
Amherst College.
Brown University.
Cornell University.
Syracuse University.
Columbia University.
Colgate University.
Johns Hopkins University
University of Virginia.
Washington and Lee University.
West Virginia University.
Vanderbilt University.
Wittenberg University.
University of Texas.
Ohio Wesleyan University.
Ohio State University.
Case School of Applied Science.
DePauw University.
Indiana University.
Purdue University.
Northwestern University.
University of Chicago.
University of Illinois.
University of Michigan.
University of Wisconsin.
University of Minnesota.
Beloit College.
University of Iowa.
Iowa State College.
University of Missouri.
University of Kansas.
University of Nebraska.
University of Colorado.
University of Washington.
Leland Stanford University.
University of California.

Top Row—Morgan, Cox, Olson, Yaeger, Richardson, Gray.
Second Row—Conlon, Starr, Barber, Wolfe, Lewis, Reeves, Denison, Pavey.
Bottom Row—Booth, McCord, Reinhard, Tappan, Baker, West, Tilson, Bowman, Hardy.

Phi Kappa Psi

Official Organ—The Shield.
Colors—Pink and Lavender.
Flower—Sweet Pea.

Yell—
High, High, High, Phi Kappa Psi.
Live ever, die never, Phi Kappa Psi.

Founded at Jefferson College, Febraury 19, 1852.

INDIANA DELTA CHAPTER.
Established June 5, 1901.

FRATERS IN UNIVERSITATE.

Seniors.
F. W. Gray.
H. D. Richardson.
G. E. Morgan.

Juniors.
R. E. Tappan.
J. W. Barber.
O. M. Wolfe.
M. E. West.
W. T. Conlon.
F. R. Baker.
F. L. Pavey.

Sophomores.
P. S. Cox.
W. C. Bowman.
E. G. Yaeger.
J. B. Starr.
H. F. Reinhard.
J. S. Hardy.
F. C. McCord.
O. J. Olson.

Freshmen.
B. C. Booth.
R. F. Reeves.
W. R. Denison.
W. C. H. Lewis.
D. H. Tilson.

FRATERS IN FACULTATE.
Prof. T. G. Alford. Dr. B. W. Bond, Jr.

FRATERS IN URBE.
M. E. Haywood.
E. L. Usher.
M. R. Bone.
G. P. Haywood.
Dr. C. B. Kern.
Dr. J. D. Hillis.
C. R. Milford.

Phi Gamma Delta

CHAPTER ROLL.

Washington and Jefferson College.
Massachusetts Institute of Technology.
University of Maine.
Worcester Polytechnic Institute.
Amherst College.
Brown University.
Dartmouth College.
Williams College.
Columbia University.
New York University.
Trinity College.
Yale University
Colgate University.
Cornell University.
Syracuse University.
Union College.
Johns Hopkins University.
Lafayette College.
Lehigh University.
University of Pennsylvania.
Bucknell College.
Gettysburg College.
Pennsylvania State College.
University of Virginia.
Richmond College.
Washington and Lee University.
Allegheny College.
Western Reserve University.
University of Kansas.
University of Nebraska.
University of Texas.
University of Colorado.
University of California.
University of Oregon.
University of Washington.
Leland Stanford, Jr., University.
Colorado College.
Denison University.
Ohio State University.
Ohio Wesleyan University.
Wittenberg University.
DePauw University
Hanover College.
Indiana University.
Purdue University.
Wabash College.
University of Alabama.
University of Tennessee.
University of Chicago.
University of Illinois.
University of Minnesota.
University of Wisconsin.
University of Missouri.
University of Michigan.
Illinois Wesleyan University.
Knox College.
Iowa State College.
William Jewell College.

Top Row—Wagner, Kramer, McConaughy, Miller, Jamison, Bromm, Young, Ferguson.
Second Row—Nurnberger, Nehf, Woodward, Shewmaker, Erwin, Luce, Butterworth, McCullum, Moore, Grishaw.
Bottom Row—Retherford, Pinkerton, Wilson, Carlisle, Schmidt, Palmer, Dailey, Hackedorn, Church, Turpin, Rowe.

Official Organ—The Phi Gamma Delta.
Color—Royal Purple.
Flower—Heliotrope.
Yell—Rah, Rah, Phi Gam
Rah, Rah, Delt.
Rah, Rah, Phi Gam
Phi Gamma Delt.

Phi Gamma Delta

Founded at Jefferson College, May 1, 1848.

LAMBDA IOTA CHAPTER.

Established at Purdue, May 30, 1912.

FRATERS IN FACULTATE.

J. L. Cattell — E. V. Greenfield.
G. A. Young.

FRATERS IN URBE.

A. O. Brockenbrough. — R. W. Levering.
C. A. Barnett. — J. M. Oppenheimer
R. W. Duncan. — W. H. Perrin.
G. P. Levering. — R. R. Rice.
B. S. Swezey. — H. W. Marshall, Jr.
H. A. Reed.

FRATERS IN UNIVERSITATE.

Seniors.

C. O. Dailey. — J. J. Rowe.
H. F. Hackedorn. — O. F. Schmidt.
C. A. Carlisle. — I. W. Miller.
J. W. Wilson.

Juniors.

R. R. Pinkerton. — J. C. Young.
D. L. McCullom. — U. F. Turpin.
R. A. Nehf.

Sophomores.

J. P. Grishaw. — C. W. McConaughy.
P. B. Church. — W. B. Kramer.
R. A. Erwin. — N. A. Wagner.
S. G. Palmer. — R. T. Luce.

Freshmen.

W. C. Jamison. — F. L. Butterworth.
R. F. Shewmaker. — F. N. Ferguson.
L. M. Bromm. — D. Moore.
B. D. Nurnberger.

Beta Theta Pi

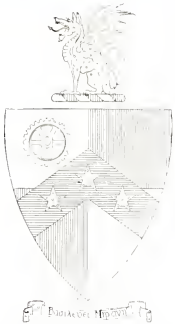

CHAPTER ROLL.

Bowdoin College.
Brown University.
Maine University.
Massachusetts Institute of Technology.
Amherst College.
Dartmouth College.
Wesleyan University.
Williams College.
Yale University.
Colgate College.
Cornell University.
St. Lawrence University.
Syracuse University.
Toronto University.
Union College.
Columbia University.
Rutgers College.
Stevens Institute.
Dickinson College.
Johns Hopkins University.
Lehigh University.
Pennsylvania University.
Bethany College.
Pennsylvania State College.
Washington and Jefferson University.
West Virginia University.
Davidson College.
North Carolina University.
Virginia University.
Case School of Applied Science.
Denison College.
Kenyon College.
Ohio Wesleyan University.
Western Reserve University.
Central College.
Cincinnati University.
Miami University.
Ohio University.
Ohio State University.
Wittenberg University.
D-Pauw University.
Hanover College.
Indiana University.
Purdue University.
Wabash College.
Beloit College.
Chicago University.
Illinois University.
Knox College.
Michigan University.
Northwestern University.
Wisconsin University
Oklahoma University.
Texas University.
Tulane University.
Iowa Wesleyan University.
Iowa State College.
Minnesota University.
Nebraska University.
South Dakota University
Kansas University.
Kansas State University.
Missouri University.
Vanderbilt College.
Washington University.
Westminster College.
Colorado University.
Colorado College.
Colorado School of Mines.
Denver University.
Utah University.
Idaho University.
Oregon University.
University of Washington.
California University.
Stanford University.

Top Row—Smith, Cecil, Gadbury, Jones, Anderson, Mitchell, Kaufman, Hereth, Benham, J. M. Miller, Waterbury.
Second Row—Sherwood, Lipsitt, Vogelgesong, Kiefer, Harvey, Thomson, Riggs, Matthews, Harrison, Lee.
Bottom Row—Eckis, Brouse, VanAken, Martin, Patterson, H. A. Miller, Nicholson, Foster, Hake, Loughery, Hawkins.

Official Organ—The Beta Theta Pi.
Colors—Pink and Blue.
Flower—Bride Rose.

Beta Theta Pi

Founded at Miami University, 1839.
BETA MU CHAPTER.
Established October 27, 1903.

FRATERS IN FACULTATE.

Dr. Stanley Coulter. Dr. O. P. Terry
Dr. H. C. Paine. C. H. Thurber.
S. S. Cromer. H. J. Kesner.

FRATERS IN URBE.

C. W. Nicol. Prof. R. F. Hight.
H. H. Baugh. Rev. G. W. Switzer.
E. A. Ross. P. T. Smith.
M. W. Miller. Walter Graham.
J. D. Wilson. Rev. A. T. Briggs.
Dr. D. C. McClelland.

FRATERS IN UNIVERSITATE.

Seniors.

H. H. Martin. A. P. Patterson.
P. H. Hake. C. R. Brouse.
P. M. Foster W. B. VanAken
W. E. Nicholson. H. A. Miller.
R. E. Loughery.

Juniors.

W. F. Thomson.
E. R. Hawkins.
J. S. Matthews.
E. S. Riggs.

Sophomores

E. B. Lipsitt.
C. E. Vogelgesong. N. M. Waterbury.
D. D. Eckis. E. G. Lee.
W. W. Hereth. H. D. Wilson.
W. R. Kiefer. G. W. Harrison.

Freshmen.

P. E. Jones. W. B. Gadbury J. M. Miller.
D. H. Sherwood. H. G. Cecil. J. A. Benham.
A. R. Kaufman. M. M. Smith. L. L. Anderson.
R. B. Harvey. R. E. Mitchell.

Alpha Tau Omega

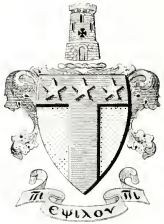

CHAPTER ROLL.

Alabama Polytechnic Institute.
Southern University.
University of Alabama.
University of Florida.
University of Georgia.
Emory College.
Mercer University.
Georgia School of Technology.
Tulane University.
University of Texas.
University of Illinois.
University of Chicago.
Rose Polytechnic Institute.
Purdue University.
Adrian College.
Hillsdale College.
University of Michigan.
Albion College.
University of Wisconsin.
University of Colorado
Simpson College.
Iowa State College.
University of Kansas.
University of Minnesota.
University of Missouri.
University of Nebraska.
University of Wyoming.
University of Maine.
Colby College.
Massachusetts Institute of Technology.
Tufts College.
Worcester Polytechnic Institute.
Brown University.
University of Vermont.
St. Lawrence University.
Cornell University.
Muhlenberg College.
Washington and Jefferson College.
Lehigh University.
Pennsylvania College.
University of North Carolina.
Trinity College.
College of Charleston.
Washington and Lee University.
University of Virginia.
Mount Union College.
Wittenberg College.
Ohio Wesleyan University
Ohio State University.
Western Reserve University.
State University of Kentucky.
Southwestern Presbyterian University.
Vanderbilt University.
Union University.
University of the South.
University of Tennessee.
Leland Stanford University.
University of California.
University of Oregon.
Washington State College.
University of Washington.
Indiana University.
University of Iowa.
Oregon Agricultural College.
University of Pennsylvania.

Purdue University

Top Row—Rowland, Graves, Haynes, Breene, Hodges, Miller, Taylor.
Middle Row—Schell, Roberts, Lowry, Vaile, McFadden, Freudenberger, Moore, Adler.
Bottom Row—Wigley, Shropshire, Davis, Brown, Lewis, Ele, Behrent, Hatt, Clark.

Official Organ—The "Palm."
Colors—Gold and Blue.
Flowers—White Tea Rose.
Yell—Rah-Rah-Rega
Alpha Tau Omega
Hip Hurrah—Hip Hurrah
Three Cheers for Alpha Tau
Hurrah-Hurrah-Hurrah.

Alpha Tau Omega

Founded at Virginia University, September 11, 1865.

INDIANA GAMMA OMICRON CHAPTER.

Established November 25, 1904.

FRATERS IN FACULTATE.
Prof. W. K. Hatt.
Prof. J. J. Davis.

FRATERS IN URBE.
L. F. Bowser.
D. P. Cartwright.
E. B. Davidson.

FRATERS IN UNIVERSITATE.

Seniors.
M. D. Taylor.
R. G. Breene.
F. L. Haynes.
K. V. Hodges.
A. H. M. Graves.
C. C. Miller.

Juniors.
H. S. Vaile.
W. B. Rowland.
J. R. Roberts.

Sophomores.
W. R. Moore.
V. A. Lowry.
J. H. Clark.
H. J. T. Adler.
J. M. McFadden.
D. L. Brown.

Freshmen.
H. M. Schell.
K. A. Hatt.
A. F. Freudenberger.
W. F. Wigley.
W. M. Davis.
H. Behrent.
M. Shropshire.
W. A. Lewis.
V. J. Ele.

Theta Xi

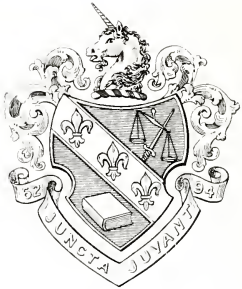

CHAPTER ROLL.

Rensselaer Polytechnic Institute.
Sheffield Scientific School of Yale University.
Stevens Institute of Technology.
Massachusetts Institute of Technology.
Columbia University.
Cornell University.
Lehigh University.
Purdue University.
Washington University.
Rose Polytechnic Institute.
Pennsylvania State College.
Iowa State College.
University of California.
State University of Iowa.
University of Pennsylvania.
Carnegie Institute of Technology.
University of Texas.
University of Michigan.
Leland Stanford, Jr., University.
University of Washington.
University of Wisconsin.

Top Row—Fogg, Sample, Robertson, Hagerman, Bressler, Stockton.
Second Row—Prof. Wiley, Pearce, Strickler, Emrick, Wiedemer, Allen, Bailey.
Third Row—Clinger, Payne, Weimer, Amour, Stranahan, Humble, Sanders, Epler.
Bottom Row—Smallshaw, Sisterhenn, Beutler, Wallace, Heater, Unger, Pears, Bartlett, Phillips.

Official Organ—Theta Xi Quarterly.
Flower—Chrysanthemum.
Colors—Light Blue and Gold.

Yell—Hipety, Hipety,
Hipety Hi,
T. X., T. X.,
Theta Xi.

Theta Xi

Founded at Rensselaer Polytechnic Institute,
April 29, 1864.
THETA CHAPTER.
Established at Purdue, 1905.

FRATERS IN FACULTATE.

Prof. M. J. Golden.
Prof. R. B. Wiley.

FRATERS IN URBE.

W. M. English.
G. K. Batt.

FRATERS IN UNIVERSITATE.

Seniors.

G. N. Unger.
N. B. Phillips.
R. W. Pears.
A. L. Bartlett.
M. L. Sisterhenn.
G. W. Payne.
F. S. Weimer.
C. L. Heater.

Juniors.

J. A. Pearce.
L. H. Emrick.
R. O. Bressler.
C. R. Sample.
J. M. Smallshaw.
E. W. Beutler.
R. P. Stranahan.

Sophomores.

T. K. Sanders.
C. M. Allen.
W. V. Stockton.
W. K. Bailey.
R. B. Fogg.
R. Wiedemer.
A. C. Clinger.

Freshmen.

J. L. Epler.
J. R. Robertson.
J. J. Hagerman.
P. J. Strickler.
G. L. Humble.
D. S. Amour.

Phi Kappa Sigma

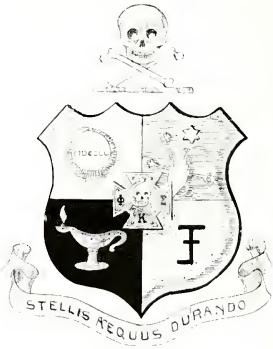

CHAPTER ROLL.

University of Pennsylvania.
Washington and Jefferson College.
Dickinson College.
Franklin and Marshall College.
University of Virginia.
Columbia University.
Tulane University.
University of Illinois.
Randolph-Macon College.
Northwestern University.
Richmond College.
Pennsylvania State College.
Washington and Lee University.
University of West Virginia.
University of Maine.
Armour Institute of Technology.
University of Maryland.
University of Wisconsin.
Vanderbilt University.
University of Alabama.
University of California.
Massachusetts Institute of Technology.
Georgia School of Technology.
Purdue University.
University of Michigan.
University of Chicago.
Cornell University.
University of Minnesota.
Leland Stanford, Jr., University.

Top Row—Smith, Silverthorn, Kirwan, Baughmann, Milliken.
Second Row—Guthrie, Harvey, Hunter, Berg, Stinchfield, Little, Mott, Shiveley.
Bottom Row—Whitmore, Hood, Horton, Snapp, H.H.Smith, Jagoe, Baird, Helfenberger.

Official Organ—News Letter.
Colors—Gold and Black.

FRATERS IN FACULTATE.
T. W. Harvey.
A. J. Hunter.
R. B. Easson.
M. J. Stinchfield, Jr.

Phi Kappa Sigma

Founded at University of Pennsylvania.
October 19, 1850.
ALPHA XI CHAPTER.
Established November 25, 1905.

FRATERS IN UNIVERSITATE.

Seniors.
W. W. Smith.
A. E. Guthrie.

Juniors.
H. M. Snapp.
D. G. Hood.
M. D. Baughmann.
M. T. Whitmore.
H. H. Smith.
G. E. Milliker.

Sophomores.
W. M. Jagoe.
R. W. Frey.
G. C. Mott.
G. M. Kirwan.
G. C. Berg.
M. J. Silverthorn.

Freshmen.
H. M. Baird.
L. V. Horton.
E. T. Shiveley.
H. W. Helfenberger.
K. D. Brown.

FRATERS IN URBE.
Dr. C. M. Franklin.
C. W. Shook.
C. H. Kirkpatrick.
K. Wallace.
F. Hoffman.
C. M. Crawford, Jr.

Sigma Phi Epsilon

CHAPTER ROLL.

Richmond College.
University of West Virginia.
University of Colorado.
University of Pennsylvania.
College of William and Mary.
North Carolina A. & M. College.
Ohio Northern University.
Purdue University.
Syracuse University.
Washington and Lee University.
Randolph-Macon College.
Georgia School of Technology.
Delaware State College.
University of Virginia.
University of Arkansas.
Lehigh University.
Ohio State University.
Alabama Polytechnic Institute.
University of Illinois.
Norwich University.
Trinity College.
Dartmouth College.
George Washington University.
Baker University.
University of California.
University of Nebraska.
Washington State College.
Massachusetts Agricultural College.
Cornell University.
Brown University.
University of Michigan.
Iowa Wesleyan University.
University of Denver.
University of Tennessee.
University of Missouri.
Lawrence College.
University of Minnesota.
Iowa State College.

Top Row—Brake, Sproat, Wyckoff, Owen, Weghorst, Wilhelm.
Second Row—Campbell, Wible, Lowe, Slade, Smith, Popp, Newman.
Third Row—Harper, Longnecker, Whitson, Crowe, Barnaby, S. C. Davis, Prentice, Kirkpatrick.
Bottom Row—Royce, Louderback, Phillips, Clark, C. R. Davis, Rights, DePew, Graeter, Dannattell, Zeigler.

Sigma Phi Epsilon

Founded at Richmond College, 1900.
INDIANA ALPHA CHAPTER.
Established, 1905.

Official Organ—Journal.
Colors—Purple and Red.
Flowers—American Beauty and Violets.

FRATERS IN FACULTATE.
Burr N. Prentice.

FRATERS IN URBE.
C. T. Brown.
E. H. Ehmann.

FRATERS IN UNIVERSITATE.

Seniors.
H. F. DePew. R. F. Sproat.
H. L. Royce. B. L. Phillips.
B. F. Clark. P. S. Lowe.
E. H. Rights.

Juniors.
O. K. Ziegler.
C. H. Newman.
R. M. Graeter.
L. V. R. Louderback.
E. E. Stidham.
F. L. Slade.
G. E. Owen.
M. J. Plice.

Sophomores.
C. C. Wilhelm.
C. R. Davis.
G. R. Popp, Jr.
G. C. Barnaby.
J. M. Kirkpatrick.
J. H. Weghorst.
S. A. Campbell.
C. L. Croyle.
R. R. Wible.

Freshmen.
S. C. Davis.
M. Q. Dannattell.
G. A. Drake.
L. K. Wyckoff.
H. H. Crowe.
E. N. Harper.
D. E. Whitson.
J. A. Longnecker.

Purdue University

Delta Tau Delta

CHAPTER ROLL.

Vanderbilt University.
Washington and Lee University.
University of Georgia.
Emory College.
University of the South.
University of Virginia.
Tulane University.
George Washington University.
University of Texas.
University of Iowa.
University of Wisconsin.
University of Minnesota.
University of Colorado.
Northwestern University.
Leland Stanford, Jr., University.
University of Nebraska.
University of Illinois.
University of California.
University of Chicago.
Armour Institute of Technology.
Baker University.
University of Missouri.
University of Washington.
Iowa State College.
University of Oregon.
University of Kansas.
Ohio University.
University of Michigan.
Albion College.
Western Reserve University.
Hillsdale College.
Ohio Wesleyan University.
Kenyon College.
Indiana University.
DePauw University.
University of Indiana.
Ohio State University.
Wabash College.
West Virginia University.
Purdue University.
University of Cincinnati.
Allegheny College.
Washington and Jefferson College.
LaFayette College.
Stevens Institute of Technology.
Penn State College.
Rensselaer Polytechnic Institute.
University of Pennsylvania.
Lehigh University.
Tufts College.
Massachusetts Institute of Technology.
Cornell University.
Brown University.
Dartmouth College.
Columbia University.
Wesleyan University.
University of Maine.
Syracuse University.
University of Pittsburgh.

Top Row—Smith, Plummer, Caughlan, Jonte, Stoner, Ruh, Ball, Ireland.
Second Row—Stephenson, Rauch, Dalton, Sterner, Kenney, Boggs, Bourquin, Taylor, Thornburg.
Bottom Row—Lose, Bishop, Hummel, Harrison, C. Smith, Badger, N. B. Smith, Goodrich, Day, Foresman, Hupe

Official Organ—The Rainbow.
Colors—Purple, White and Gold.
Flower—Pansy.
Yell—Rah Rah Delta
Delta Tau Delta
Rah Rah Delta Tau
Delta Tau Delta.

Delta Tau Delta

Founded at Bethany College, Virginia.
February, 1859.

GAMMA LAMBDA CHAPTER.
Established April, 1907.

FRATERS IN FACULTATE.
Prof. H. F. Fore.

FRATERS IN URBE.

Wible Hiner.
Karl Lameool.
J. S. Randolph.
E. D. Randolph.
George Deardorf.
Dr. Wetherill.
Charles Rees.
M. W. Phillips.

FRATERS IN UNIVERSITATE.

Seniors.
D. D. Ball.
E. J. Hupe.
D. O. Ruh.
H. S. Sterner.

Juniors.
C. P. Boggs.
M. J. Hummel.
C. Smith.
D. M. Smith.

Sophomores.
M. C. Goodrich.
R. D. Lose.
K. D. Rauch.
D. C. Badger.
M. H. Bishop.
C. R. Plummer.
W. P. Dalton.
A. Ireland.
D. Harrison.
P. R. Leach.
W. D. Bourquin.
R. H. Stephenson.
H. A. Thornburg.

Freshmen.
R. M. Day.
G. D. Stoner.
L. E. Jonte.
H. H. Caughlan.
J. H. Kenny.
H. B. Taylor.
M. B. Smith.
E. D. Foresman.

Acacia

CHAPTER ROLL.

University of Michigan.
Leland Stanford, Jr., University.
University of Kansas.
University of Nebraska.
University of California.
Ohio State University.
Harvard University.
University of Illinois.
University of Minnesota.
University of Wisconsin.
University of Missouri.
University of Pennsylvania.
Cornell University.
Purdue University.
University of Chicago.
Yale University.
Columbia University.
Iowa State College.
University of Iowa.
Pennsylvania State College.
University of Washington.
University of Colorado.
Syracuse University.
Kansas State Agricultural College.
University of Texas.

Top Row—Doggett, Mackey, Anderson, Downing, H. B. Collings.
Second Row—W. R. Miller, Pickett, C. Miller, Wood, Zimmerman, C. S. Collings, McAllister.
Third Row—Van Fleit, Harris, Erskine, Boggs, F. C. Crosby, Kilian, Harter, Covalt.
Bottom Row—Ackerson, E. R. Crosby, Barnes, Webb, Alford, Harding, Paddock, Linkert, Martin.

Official Organ—The Acacia Journal.
Colors—Gold and Black.

Acacia

Founded at the University of Michigan,
May 12, 1904.

PURDUE CHAPTER.

Established Oct. 11, 1907.

FRATERS IN URBE.

R. C. Eisenbach.
D. D. Jacobs.
Allen Boulds.
Dr. G. F. Keiper.
F. S. Moore.
C. J. Mertz.
P. S. Ritchie.

FRATERS IN FACULTATE.

Dean Stanley Coulter.
Dean J. H. Skinner.
Prof. T. G. Alford.
Prof. L. W. Wallace.
Prof. H. C. Peffer.
Prof. O. C. Berry.
Prof. A. G. Philips.
Prof. W. A. Knapp.
Prof. James Troop.
Prof. E. S. Ferry.
Dr. L. C. Cox.
Mr. G. A. Anderson.

FRATERS IN UNIVERSITATE.

Seniors.

H. E. Ackerson.
J. D. F. Boggs.
R. W. Covalt.
E. R. Crosby.
F. C. Crosby.
J. O. Kilian.
W. R. Miller.
L. M. Pickett.
D. E. Van Fleit.
P. S. Webb.

Juniors.

R. E. Clark.
C. S. Collings.
H. B. Collings.
H. B. Downing.
J. M. Gano.
S. S. Green.
A. P. Harding.
C. D. McAllister.
J. A. Wood.
J. G. Zimmerman.

Sophomores.

A. C. Barnes.
R. W. Erskine.
R. E. Harris.
P. W. Harter.
H. W. Linkert.
A. K. Mackey.
C. Miller.
R. G. Paddock.

Freshmen.

D. Doggett.
L. E. Martin.

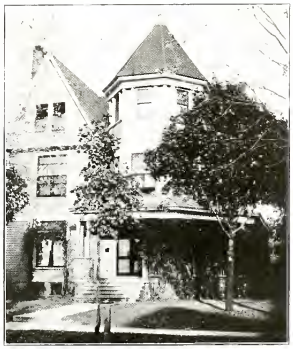

Corda Fratres

CHAPTERS IN UNITED STATES

Wisconsin University.
Cornell University.
Michigan University.
University of Illinois.
Purdue University.
Ohio State University.
Chicago University.
Stanford University.
Iowa State University.
Harvard University.
University of Iowa.
University of Missouri.
Oberlin College.
University of Pennsylvania.
Massachusetts Institute of Technology.
Ohio Wesleyan University.
Minnesota University.
William Jewell College.
Drake University.
Columbia University.
Dartmouth College.
Union College.
Worcester Polytechnic Institute.
Syracuse University.
Park College.
Yale University.
Michigan Agricultural College.
Oregon Agricultural College.
Kansas State Agricultural College.
University of California.

CHAPTERS ABROAD.

Chapters in Sweden.
Chapters in Italy.
Chapters in Germany.
Chapters in Russia.
Chapters in France.
Chapters in England.
Chapters in Austria Hungary.
Chapters in Turkey.
Chapters in Spain.
Chapters in Canada.
Chapters in South America.

Top Row—Ball, Li, J. H. Anderson, Yen, Ferger, Sanchez, Ku, Unson, Young.
Second Row—Balais, Bastos, Holm, Frank, Branson, Reed, Tong, Rand, Hurlock.
Third Row—S. W. Anderson, Martinez, Chen, Mullendore, Andreu, Slayter, Schoenmaker, Howard, Ohmart.
Bottom Row—Farfan, Roman, Riley, Borum, Southworth, Stone, Sauers, Wong, Zimmerman, Huff.

Official Organ—The Cosmopolitan Student.
Colors—Cardinal and White.
Flower—Carnation.

Corda Fratres

Founded at Wisconsin University, 1903.
PURDUE CHAPTER.
Established March, 1907.

HONORARY MEMBERS.

Dr. W. E. Stone. Prof. M. J. Golden.
Prof. E. M. McCrea. Prof. A. W. Cole.
Prof. Stanley Coulter Dr. H. E. Bard.
Prof. C. E. Shoemaker.

FRATERS IN URBE.

R. L. Jaques.
R. M. Southworth.

FRATERS IN FACULTATE.

C. S. Borum.

FRATERS IN UNIVERSITATE.

Seniors.

D. D. Ball, U. S.
S. B. Bastos, Brazil.
D. E. Branson, U. S.
Y. C. Cheng, China.
C. L. Holm, U. S.
F. L. Howard, U. S.
J. H. Martin, U. S.
F. C. Rand, U. S.
G. L. Reed, U. S.
P. G. Riley, U. S.
F. C. Unson, P. I.
A. Wong, Hawaii.
L. C. Yen, China.

Juniors.

J. H. Anderson, U. S.
C. D. Huff, U. S.
T. Y. Ku, China.
K. C. Li, China.
G. M. Frank, U. S.
J. Jenks, U. S.
R. J. Martinez, P. I.
H. M. Mullendore, U. S.
G. L. Ohmart, U. S.
A. Sanchez, Mexico.
H. Saenz, Colombia.
H. D. Tong, China.
K. Y. Young, China.
J. G. Zimmerman, U. S.

Sophomores.

O. M. Andreu, Cuba.
C. Chu, China.
H. K. Ferger, U. S.
R. F. Farfan, Bolivia.
H. L. Hurlock, U. S.
P. K. Long, China.
G. H. Lopez, Bolivia.
F. R. Roman, Philippines.
A. Schoenmaker, U. S.
R. G. Slayter, U. S.

Freshmen.

S. W. Anderson, U. S.
M. M. Balais, Cuba.

Triangle

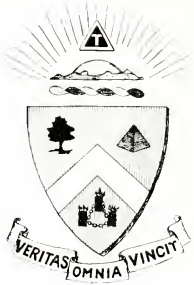

CHAPTER ROLL.

Ohio State University.
University of Wisconsin.
Illinois University.
Purdue University.

Top Row—Seybert, Patton, Neff, Maudlin.
Second Row—Yoder, Cook, Mitchell, Hull, Leach, Gruber, Logan.
Bottom Row—Plaskett, Kelly, Kelley, Day, Krause, Landes, Kleinknight, Hunt.

Official Organ—The Triangle Review.
Colors—Old Rose and Gray.

BROTHERS IN THE CITY.

W. R. Prass. E. B. Boonstra.
I. D. Mayer.

Triangle

Founded at the University of Illinois in 1907.

PURDUE CHAPTER.

Established April 8, 1909.

BROTHERS IN THE FACULTY.

Prof. Smith. G. E. Lommel.
Prof. Albright. Prof. Scofield.
Prof. Knapp. C. C. Cunningham.

BROTHERS IN THE UNIVERSITY.

Seniors.

C. E. Gruber. C. E. Logan.
N. E. Hull. C. V. Maudlin.
S. E. Hunt. C. M. Neff.
C. F. Kelley. C. A. Plaskett.
H. H. Landes.

Juniors.

M. E. Brener. P. O. Mitchell.
L. R. Kleinknight. M. C. Patton.
D. A. Leach. C. I. Seybert.

Sophomores.

K. Cook. J. W. Kelly.
R. E. Duff. R. S. Patton.
O. Day. F. Yoder.
A. C. Krause.

Freshmen.

W. H. Hobson.
H. L. Deane.

Purdue University

Alpha Gamma Rho

CHAPTER ROLL.

University of Illinois.
Ohio State University.
Pennsylvania State College.
Purdue University.
Cornell University.
North Dakota Agricultural College.
Iowa Agricultural College.
University of Missouri.
University of Wisconsin.
University of Minnesota
University of Nebraska.
Massachusetts Agricultural College.

Top Row—Mertz, H. F. Lafuze, Lloyd, Davis, Rowe.
Second Row—Tucker, Shoemaker, Geyer, Libbert, Keilholz, Compton.
Third Row—Johnson, Wampler, Kessel, Wilson, Heim, Ferris, Baer.
Bottom Row—McMahan, Byers, M. S. Lafuze, Buechner, Proud, Williamson, Tillett, Templeton, Cullar.

Official Organ—Sickle and Sheaf.
Colors—Green and Gold.
Flower—Pink Rose.

Alpha Gamma Rho

Founded at Indianapolis, Ind., April 4, 1908.
DELTA CHAPTER.
Established at Purdue in June, 1911.

FRATERS IN FACULTATE.

Prof. R. C. E. Wallace.
Prof. W. W. Smith.
Prof. H. E. Allen.
Prof. R. A. Craig.
Prof. W. J. Jones.
Mr. W. O. Fitch.
Mr. J. D. Harper
Mr. J. A. McCarty.
Prof. G. I. Christie.
Mr. P. R. Bausman
Mr. M. S. Libbert.

FRATERS IN UNIVERSITATE

Seniors.

E. G. Byers.
C. A. Buechner.
M. S. Lafuze.
E. J. Williamson.
H. G. Templeton.
R. E. Wilson.
E. J. Tillett.
M. J. Proud.

Juniors.

C. H. Libbert.
E. C. Rowe.
W. H. Lloyd.
F. O. Culler.
H. Mertz.

Sophomores.

S. T. Davis.
C. H. Heim.
C. H. Johnson.
A. E. Ferris.
L. E. Compton.
O. A. Baer.
H. A. McMahan.
A. V. Kessel.
L. P. Geyer.

Freshman.

H. F. Lafuze.
F. B. Tucker.
E. H. Shoemaker.
F. J. Keilholz.
H. C. Wampler.
W. E. Heller.

Sigma Pi

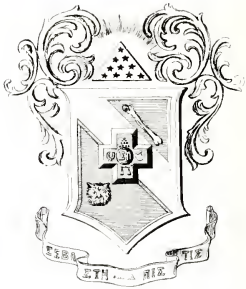

CHAPTER ROLL.

Pennsylvania State College.
Temple College.
Illinois University.
Purdue University.
Vincennes University.
University of Ohio.
University of California.
Ohio State University.
Ohio Northern University.
University of Pennsylvania.
Kenyon College.

Top Row—Brown, Morton, Andrews, Holmes, Neal, Burns, Clapp, Palmer.
Second Row—G. Schloot, Smith, Haller, Van Landeghem, Hatton, Hutchinson, Burton, Warr, Ferguson.
Third Row—Miesenhelder, Gramelspacher, Evans, Terstegge, Albershardt, Padgett, Shafer, Martin, Mohler.
Bottom Row—Abbott, Bowman, Crooker, Cline, Prof. Fisher, Gregory, Deardurff, W. Schloot, Rooker, Gohmann.

Official Organ—The Emerald.
Colors—Lavender and White
Flower—The Lavender Orchid.

Sigma Pi

Founded at Vincennes University in 1894.
ETA CHAPTER.
Established in June, 1912.

FRATERS IN FACULTATE.
Prof. M. L. Fisher.

FRATERS IN URBE.
H. G. Leslie. E. S. Urwitz.

FRATERS IN UNIVERSITATE.

Seniors.
S. E. Andrews.
I. J. Bowman.
W. H. Cline.
F. U. Gohmann.
W. H. E. Holmes.
P. D. Miesenhelder.
G. E. Schloot.
P. A. Terstegge.

Juniors.
H. E. Abbott.
E. A. Brown.
R. W. Burns.
H. E. Deardurff.
R. W. Gregory.

Sophomores.
W. G. Albershardt.
A. R. Clapp.
R. M. Evans.
T. Hatton.
R. M. Hutchinson.
D. E. Neal.
J. E. Palmer.
J. S. Shafer.
W. A. Smith.
C. J. VanLandeghem.

Freshmen.
B. Burton.
W. D. Crooker.
R. R. Ferguson.
C. C. Gramelspacher.
H. W. Haller.
H. O. Martin.
A. L. Mohler.
T. J. Morton.
W. R. Padgett.
E. J. Rooker.
W. Schloot.
M. G. Warr.

Lambda Chi Alpha

CHAPTER ROLL.

Boston University.
Massachusetts Agricultural College.
University of Pennsylvania.
Pennsylvania State College.
Brown University.
Massachusetts Institute of Technology.
University of Maine.
University of Michigan.
Rutgers College.
Bucknell University.

Worcester Polytechnic Institute.
Cornell University.
University of California.
Washington State College.
Rhode Island State College.
Dartmouth College.
Louisiana State University.
DePauw University.
University of Illinois.
Alabama Polytechnic Institute.

Knox College.
University of Georgia.
Union College.
Purdue University.
Butler College.
University of South Dakota.
Harvard University.
Colgate University.
Northwestern University.
Oregon Agricultural College.

Top Row—Stewart, Welch, Doswell, Throckmorton, Mosiman.
Second Row—Bundy, Chandler, Pool, Myers, Shelton, Reed, Kunkel.
Third Row—Inskeep, Kauffman, Dye, Pound, Eshleman, Mourey, Horner, Cripe, Vance.
Bottom Row—Cutler, Stair, Botsford, McCarty, Dr. Carr, McCally, Wolfe, Fausset, Becker, Kramer.

Official Organ—The Purple, Green and Gold.
Colors—Purple, Green and Gold.

FRATERS IN FACULTATE.
Dr. R. H. Carr.

Lambda Chi Alpha

Founded at Boston University, Nov. 2, 1909.
PSI ZETA CHAPTER.
Established December 11, 1915.

FRATERS IN URBE.
R. C. Street. J. L. Morehouse.
O. W. Baker. H. S. Mason.

FRATERS IN UNIVERSITATE.

Seniors.
V. C. Cripe. L. B. Mosiman.
H. S. Cutler. G. L. Reed.
R. M. Dye. F. C. Shelton.
R. D. Kauffman. W. Throckmorton.

Juniors.
S. T. Becker. C. O. Horner. M. E. McCarty.
W. E. Chandler. G. A. Kramer. I. A. Myers.
H. R. Doswell. G. L. Kunkel. J. L. Pool.
C. I. Eshleman. R. L. McCally. B. F. Wolfe.
J. L. Fausset.

Sophomores.
G. F. Botsford.
W. L. Mourey.
H. W. Pound.
L. R. Vance.
O. D. Welch.

Freshmen.
R. S. Bundy.
J. J. Inskeep.
O. W. Stair.

Kappa Alpha Theta

CHAPTER ROLL.

DePauw University.
Indiana University.
Butler College.
University of Illinois.
University of Michigan.
Cornell University.
University of Kansas.
University of Vermont.
Allegheny College.
University of Nebraska.
Toronto University.
Northwestern University.
University of Minnesota.

Leland Stanford, *Jr.*, University.
Syracuse University.
University of Wisconsin.
University of California.
Swarthmore College.
Ohio State University.
Goucher College.
Vanderbilt University.
University of Texas.
Washington University.
Adelphi College.
University of Washington.
University of Missouri.

Montana State University.
Oregon State University.
University of Oklahoma.
University of North Dakota.
University of South Dakota.
Washington State College.
University of Cincinnati.
Washburn College.
Newcomb College.
Purdue University.
Lawrence College.
University of Pittsburgh.

Top Row—Agnew, Fisher, Eldridge, Briggs.
Second Row—Schlosser, Briggs, Dye, Fisher, Evans, Church, Overly.
Third Row—Jamison, Reitz, Matthews, Norris, Clark, Jamison, Beall, Morehouse.
Bottom Row—Ferguson, Benjamin, Beadle, McCord, Bone, Crain, Connell, Erhard, Mueller.

Kappa Alpha Theta

Official Organ—The Journal.
Colors—Black and Gold.
Flower—Pansy.

Founded at DePauw University, January 27, 1870.

ALPHA CHI CHAPTER.

Established May 21, 1915.

SORORES IN URBE.

Mrs. A. C. Arnett. Mrs. Helen A. Berry.
Kathleen Brady. Mrs. A. T. Briggs.
Mrs. F. S. Crockett. Alice Hupe.
Miriam Beall.
Margaret Erisman. Mrs. G. N. Hofer.
Mrs. C. W. Kinsman. Mrs. Henry Marshall.
Mildred Ohaver Mrs. R. G. Peirce.
Elsie Stocker. Lena Sutton.

Elenor Taylor Grace White.
Elizabeth Klinsick. Beth Wilson.
Mrs. Bernice Niehl. Edith Gamble.

SORORES IN UNIVERSITATE.

Seniors.

Mary Agnew. Irma Connell.
Aneta Beadle. Esther Evans.
LaCegail Bone. Beatrice Fisher.
Gladys Crain. Josephine McCord.

Juniors.

Marjorie Beall. Harriet Benjamin.
Margaret Briggs. Helen Eldridge.

Sophomores.

Marjorie Clark. Beatrice Jamison.
Viola Church Mary Jamison.
Jane Dye. Gretchen Mueller.
Ruth Ferguson. Dolly Schlosser.
Frances Fisher.

Freshmen.

Mildred Briggs. Helen Norris.
Edith Erhard. Catherine Overly.
Julie Matthews. Eleanor Reitz.
Vivian Morehouse.

Delta Upsilon

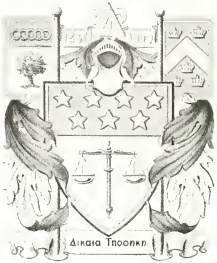

CHAPTER ROLL.

Williams College.
Amherst College.
Colby College.
Middlebury College.
Bowdoin College.
Brown University.
Harvard University.
Tufts College.
McGill University.
Union College.
Hamilton College.
Rochester University.
Colgate University.
Cornell University.
Syracuse University.
Toronto University.
Rutgers College.
New York College.
LaFayette College.
Columbia University.
Lehigh University.
University of Pennsylvania.
Massachusetts Institute of Technology.
Swarthmore College.
Pennsylvania State College.
Western Reserve University.
Miami University.
Marietta College.
Michigan University.
Northwestern University.
Wisconsin University.
DePauw University.
Minnesota University.
University of Nebraska.
University of Chicago.
Ohio State University.
University of Illinois.
Iowa State University.
Leland Stanford, Jr., University.
University of California.
University of Washington.
Purdue University.
Indiana University.

Top Row—Ross, Randall, Jones, H. J. Smith, Bartley, Singer, Chatten.
Second Row—McKay, Whelan, Beall, Cheney, Berns, Arnold, Mayer, E. F. Reasor.
Bottom Row—Weir, Dickson, Hart, A. D. Smith, Spencer, L. W. Smith, Norris, Stier, G. L. Reasor.

Delta Upsilon

Official Organ—The Quarterly.
Colors—Old Gold and Sapphire Blue.

Founded at Williams College, November 1, 1834.

PURDUE CHAPTER.
Established December 5, 1911.

FRATERS IN UNIVERSITATE.

Seniors.
E. F. Reasor.
E. F. Ross.
L. W. Smith.
D. K. Stier.
H. M. Weir.
L. K. Whelan.

Juniors.
H. F. Arnold.
W. J. Berns.
M. B. Cheney.
H. L. Hart.
R. L. McKay.
W. H. Mayer.
M. H. Norris.
R. H. Singer.

Sophomores.
K. E. Beall.
R. B. Jones.
A. D. Smith.
H. J. Smith.

Freshmen.
R. L. Bartley.
M. D. Chatten.
H. E. Dickson.
J. A. Randall.
G. L. Reasor.
W. L. Spencer.

FRATERS IN FACULTATE.
C. F. Gobble.

FRATERS IN URBE.
T. W. Field.

Phi Delta Chi

CHAPTER ROLL

University of Michigan.
Northwestern University
Columbia University.
Philadelphia College of Pharmacy.
University of California.
Massachusetts College of Pharmacy.
University of Minnesota.
University of Texas.
University of Pittsburg.
University of Iowa.
Ohio State University.
University of Southern California.
University of Nebraska.
University of Oklahoma.
University of Colorado.
University of Kansas.

Top Row—Hoover, Kuhn, Doidge, Lingle, Johns, Shoemaker, Meagher.
Second Row—Baker, Gerrin, Borders, Skene, Bowles, Hedden, Phillips, Hess, Robb.
Bottom Row—Bolander, Hedgcock, Strickfaden, Johnson, Prof. Gidley, Prof. Jordan, Hoover, Hill, Heward, Williams.

Phi Delta Chi

Founded at the University of Michigan, 1883.
TAU CHAPTER.
Founded at Purdue, November 17, 1916.

Official Organ—Communicator.
Colors—Dregs of Wine and Old Gold.
Flower—Red Carnation.

FRATERS IN FACULTATE.

Prof. C. B. Jordan
Prof. W. F. Gidley.

FRATERS IN UNIVERSITATE

Seniors.

P. Hoover.
V. B. Hoover.
R. D. Johnson.
B. Bowles.
H. H. Hedgcock.
G. B. Skene.
G. Borders.
M. C. Johns.
S. Williams.
J. H. Heward.
L. B. Hess.

Juniors.

T. L. Hasbrouck.
J. B. Burk.
J. F. Strickfaden.

Sophomores.

C. F. Hill.
L. M. Bolander.
L. F. Hedden.
R. M. Lingle.
F. W. Kuhn.

Freshmen.

V. P. Meagher.
J. R. Phillips.
F. L. Gerrin.
L. D. Shoemaker.
H. B. Robb.
M. V. Baker.
M. C. Doidge.

Top Row—Follett, Wright, Huff, Shilling, Loveless, Moore.
Middle Row—Pletcher, Plummer, Felknor, Clark, Cook, Lauman, Huff.
Bottom Row—Nelson, Jordan, Decker, Deeg, Spake, Ward, Heady, Havens.

SORORES IN URBE.

Lucile Wilkinson. Edith Snyder.
Louise Taylor. Mrs. H. C. Mahin.
Bessie Barton. Eleanor Throckmorton

HONORARY MEMBER.

Dean C. E. Shoemaker.

Mu Sigma Alpha

Founded at Purdue University in May, 1913.
Colors—White and Green.
Flower—White Rose.

PATRONESSES.

Mrs. Stanley Coulter. Mrs. W. C. L. Taylor.
Mrs. T. F. Moran. Mrs. James Fowler.
Mrs. W. W. Vinnedge. Mrs. C. L. Thurber.
Mrs. W. A. Knapp.

SORORES IN UNIVERSITATE.

Seniors.

Bessie Deeg.
Zola Huff.
Eva Wright.
Louise Ward.

Juniors.

Effie Shilling.
Fay Cook.
Hazel Plummer.
Maude Loveless.

Sophomores.

Ruth Heady.
Emily Nelson.
Mary Clark.
Maude Felknor.
Bernice Lauman.
Glen Pletcher.
Golda Moore.
Leota Jordan.

Freshmen.

Bernice Havens.
Ramouth Huff.
Juanita Follett.
Dorothy Orr.
Louise Spake.
Leone Decker.

Top Row—Grames, Secor, Brown, Hancock, Bowman, Thomas, Martin.
Middle Row—Laymon, Hastings, Kimball, Collier, Riggs, Smith, Shafer, Oilar.
Bottom Row—Pettit, L. Morrow, V. Morrow, Zartman, Beatty, Sims, Hahn, Chestnut, Jackson.

Official Organ—The Emanon.
Colors—Blue and White.
Flower—White Carnation.

Emanon Club

Established at Purdue University, 1904.

BROTHERS IN THE UNIVERSITY.

Seniors.	*Juniors.*		*Sophomores.*		*Freshmen.*
J. R. Zartman.	M. S. Shafer.	R. R. Grames.	A. D. Hancock.	L. J. Hahn.	S. D. Sims.
R. L. Pettit.	L. E. Jackson.	T. A. Smith.	J. M. Secor.	V. R. Morrow.	C. C. Brown.
H. H. Beatty.	W. H. Kimball.	V. V. Bowman.	J. L. Thomas.	J. L. Morrow.	F. F. Laymon.
Howard Chestnut.	W. H. Martin.		O. B. Riggs.	T. C. Collier.	C. M. Hastings.
L. H. Oilar.					

Top Row—Keenan, Prof. Achatz, Weber, Butterworth, Cummins, Larkin.
Second Row—Ehringer, Ferris, Fischer, Haley, Lundy, Niesse, Kelly, Harrington.
Bottom Row—Crudden, Bligh, Hyde, Heckman, Chambers, Whipkus, Bosonitz, Stich, Nicol.

Official Organ—The Newman.
Colors—Maroon and White.
Flower—Killarney Rose.
Yell—R-r-r-r-r-r-r Boom!
R-r-r-r-r-r-r Boom!!
R-r-r-r-r-r-r Boom!!!
Newman! Newman! Newman!

Newman Club

Founded at Purdue in 1913.

MEMBERS IN FACULTY.

Prof. M. J. Golden.
Prof. C. B. Jordan.
Prof. R. V. Achatz.

MEMBERS IN UNIVERSITY.

Seniors.
M. L. Chambers.
R. M. Dwyer.
F. J. Fridy.
J. H. Keenan.
W. L. Lundy.

Juniors.
D. A. Weber.
L. H. Crudden.

Sophomores.
W. H. Butterworth.
L. J. Heckman.
E. F. Hyde.
W. S. Kelly.
J. C. Larkin.
J. P. Fischer.
R. R. Nichol.
R. J. F. Whipkus.

Freshmen.
J. J. Bosonitz.
J. W. Ehringer.
J. W. Gregg.
J. L. Ferris.
C. F. Harrington.
B. J. Niesse.
C. R. Stich.
J. F. Cummins.
D. R. Haley.

Top Row—Snoddy, Lamb, Stoner, Newtson, Coahran.
Second Row—Erwin, Seed, Downen, Smith, Fuller, Keever, Griffith, Rogers.
Bottom Row—Lommel, Yeager, Robinson, Schreiber, Small, Wachstetter, Barr, Byers, Evans.

Colors—Old Rose and Silver Gray.
Flower—Killarney Rose.

Delta Rho

Founded at Purdue University,
May, 1916.

SORORES IN UNIVERSITATE.

SORORES IN URBE.
Mrs. C. H. Benjamin.
Mrs. G. L. Roberts.
Miss Mary L. Matthews

Seniors.
Emma Coahran.
Claudia Schrieber.
Lois Robison.
Hazel Newtson.

Juniors.
Helen Rogers.
Aura Keever.
Reba Smith.
Maple Byers.

Sophomores.
Lillian Lamb.
Irene Fuller.
Conradina Lommel.
Frances Small.
Gladys Yeager.
Marie Snoddy.
Anna Downen.
Avanelle Klepinger.

Freshmen.
Golda Erwin.
Bulis Seed.
Bessie Stoner.
Lucile Evans.
Edna Wachstetter.
Marjorie Barr.
Marie Griffith.
Mary Lesh.

Top Row—Dubov, Greengard, Beitman, Jacobson, Gabriel, Singer.
Second Row—Redelsheimer, Singer, Cohen, Schienberg, Feder, Schweig, Lyman.

Colors—Silver and Black.
Flower—White Carnation.

Teknion

Founded at Purdue, May 14, 1912.

BROTHERS IN CITY.
M. J. Silverman.

BROTHERS IN FACULTY.
M. A. Jacobson.

BROTHERS IN UNIVERSITY

Seniors.

A. E. Dubov.
J. B. Feder.
H. P. Schienberg.
S. B. Singer.

Juniors.

S. G. Cohen.
I. W. Greengard.
C. Lyman.
E. S. Schweig.
H. S. Redelsheimer.

Freshmen.

D. Gabriel.
F. R. Beitman.
S. Singer.

Top Row—Bowman, Taylor, Haderman, Motsinger, Hoffer.
Second Row—Christen, Braxtan, Bond, Wilson, Loy, Hardy, Favorite, Case.
Third Row—Fleisher, Rogers, Crowe, Bundy, Morrish, Imel, Hanning, Carter, King.
Bottom Row—Leer, Jackson, Horlacher, Banter, Yoder, Robbins, Fisher, George, Wright, Meranda, Crane.

Official Organ—Agathonian.
Colors—Maroon and Gray.

Agathon Club

Founded at Purdue, May 30, 1910.

MEMBERS IN FACULTY.

M. L. Fisher. L. R. George.
F. E. Robbins. L. Yoder.
W. O. Mills.

MEMBERS IN UNIVERSITY.

Seniors.
H. W. Crowe.
N. H. Loy.
B. F. Hardy.
P. R. Imel.
L. J. Horlacher.
W. L. Hanning.

Juniors.
V. J. Banter.
H. W. Fleisher.
R. L. Case.
C. R. Hoffer.
M. C. Taylor.
A. M. Bowman.

Sophomores.
E. M. Christen.
H. W. King.
N. T. Crane.
T. V. Carter.
W. E. Leer.
A. P. Braxtan.
W. E. Favorite.
C. O. Bond.
L. P. Motsinger.

Freshmen.
J. R. Meranda.
R. A. Wright.
R. H. Rogers.
R. Morrish.
H. L. Bundy.
W. Jackson.
L. F. Wilson.
H. H. Halderman.
C. J. Sellars.

Purdue University

Purdue University

THE MAN BEHIND THE WHEEL

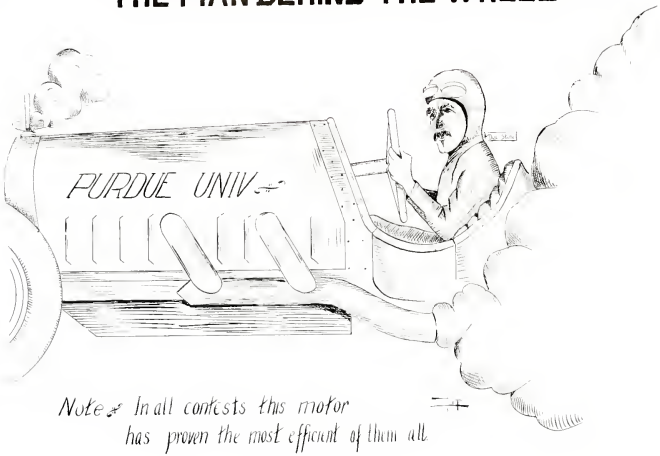

Top Row—Byers, McCord, Garvin.
Second Row—Gray, Rose, Slayback, Bosard, Deephouse, Iddings.
Third Row—Rogers, Coahran, Partch, Beall, Briggs, Clark, Wills.
Bottom Row—Keever, Dawson, McCauley, Robinson, Wright, Howe, Gamble, Fisher.

Colors—Pink and Lavender.
Flower—Sweet Pea.

Omicron Nu

Founded at Michigan Agricultural College, 1911.

DELTA CHAPTER

Established October 25, 1913.

SORORES IN FACULTATE

Mary L. Matthews. Ethel Gray.
Amy L. Howe. Miriam Beall.
Edith Gamble. Bessie McCauley.
Alma L. Garvin. Nina Smith.
Mary Rose.

SORORES IN UNIVERSITATE

Seniors.

Emma Coahran. Beatrice Fisher. Flossie Wills.
Mary F. Clark. Laura Partch. Eva Wright.
Gladys Dawson. Gladys Robinson. Josephine McCord.
Laura Deephouse. Irma Slayback.

Juniors.

Helen Bosard. Nora Iddings.
Margaret Briggs. Aura Keever.
Maple Byers. Helen Rogers.

HONORARY MEMBERS

Henrietta W. Colvin. Virginia C. Meredith.
Emma Mont McRae.

Tau Beta Pi

CHAPTER ROLL.

Lehigh University.
Michigan Agricultural College.
Purdue University.
Stevens Institute of Technology.
University of Illinois.
University of Wisconsin.
Case School of Applied Science.
State University of Kentucky.
Columbia University.
University of Missouri.
Michigan College of Mines.
Colorado School of Mines.
University of Colorado.
Armour Institute of Technology.
Carnegie Institute of Technology.
Syracuse University.
University of Michigan.
Missouri School of Mines.
University of California.
Iowa State College.
State University of Iowa.
University of Minnesota.
Cornell University.
Worcester Polytechnic Institute.
University of Maine.
Pennsylvania State College.
University of Washington.
University of Arkansas.
University of Kansas.
University of Cincinnati.
University of Texas.

Top Row—Dornbusch, Holmes, Hull, Horat, Brier, Crosby.
Second Row—Holm, Van Fleit, Christie, Schenler, Mitchell, Wallace, Heater, Guenther.
Third Row—Miller, Ruess, Young, Neff, Wells, Hayworth, Nold, Boetel.
Bottom Row—Wright, Schutt, Reasor, Weir, McAnly, Atherton, Colvard, Branson, Tuttle.

Official Organ—The Bent.
Colors—Brown and White.
Yell—Ammeter, Indicator,
Wye-Level, Wye,
Slide Rule, Dynamo,
Tau Beta Pi.

Tau Beta Pi

Founded at Lehigh University, June, 1885.

ALPHA OF INDIANA.

Established at Purdue, April 10, 1893.

FRATERS IN URBE.

R. W. Duncan.
W. H. Moore.
E. L. Usner.
A. E. Kemmer.
E. E. Reynolds.
W. T. Miller.

FRATERS IN UNIVERSITATE.

Seniors.

A. Atherton.
F. W. Boetel.
D. E. Branson.
A. T. Briar.
C. S. Christie.
S. W. Colvard.
E. R. Crosby.
W. J. Dornbusch.
J. J. Guenther.
R. A. Hayworth.
C. L. Heater.
C. L. Holm.
W. H. E. Holmes.
L. E. Horat.
N. E. Hull.
L. C. McAnly.
C. C. Miller.
F. K. Mitchell.
C. M. Neff.
G. J. Nold.
E. F. Reasor.
G. A. Ruess.
W. G. Schutt.
M. A. Tuttle.
F. L. Wallace.
H. M. Weir.
W. B. Wells.
R. H. Wright.
D. E. Van Fleit.
A. P. Young.

FRATERS IN FACULTATE.

C. H. Benjamin.
R. G. Dukes.
T. T. Eyre.
C. F. Harding.
L. V. Lady.
E. G. Mahin.
A. P. Poorman.
O. P. Terry.
C. B. Veal.
G. A. Young.
H. J. Kesner.
R. V. Achatz.
L. D. Rowell.
W. Aitkenhead.
R. H. Owens.
J. I. Taylor.
W. Hamum.

Junior

H. C. Schenler.

Scabbard and Blade

FIRST REGIMENT.

Company A. . . . . University of Wisconsin.
Company B . . . University of Minneapolis
Company C . . . . . Cornell University.
Company D. . . . . State University of Iowa.
Company E . . . . . Purdue University.
Company F . . . . . University of Illinois.
Company G . . . . . University of Missouri.
Company H. . . . . Pennsylvania State College.
Company I. . . . . University of Washington.
Company K.. Michigan Agricultural College.

Company L. Kansas Agricultural College.
Company M. . . Ohio State University.

SECOND REGIMENT.

Company A . . . . . Iowa State College.
Company B. . . . . University of Arkansas.
Company C. . . . University of West Virginia.
Company D . . . . . University of Maine.
Company E State College of Washington.

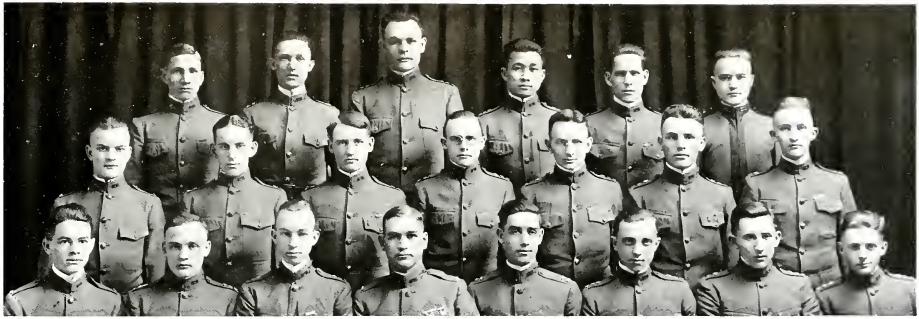

First Row—Horlacher, Sample, Manson, Unson, Geyer, Abbott.
Second Row—Krieger, Conlon, Johnson, Hayworth, Young, Fraser, Kleinknight.
Bottom Row—Byers, Swager, Holmes, Lieut. Donaldson, Tappan, Mitchell, Mosiman, Oilar.

Official Organ—The Scabbard and Blade.

MEMBERS IN THE FACULTY.

Dean Stanley Coulter. Prof. Herman Babson.
Prof. Albert Smith. Prof. T. G. Alford.
Prof. H. C. Peffer. Mr. P. S. Enriek.
Prof. A. G. Philips. Mr. H. R. Loebry.

Scabbard and Blade

Founded in 1905
At the University of Wisconsin.

E Company Established April 3, 1908.

MEMBERS IN UNIVERSITY.

Seniors.

E. G. Byers.
N. A. Fraser.
R. A. Hayworth.
W. H. E. Holmes.
L. J. Horlacher.
R. J. Mitchell.
L. B. Mosiman.
H. L. Oilar.
L. C. Swager.

Juniors.

F. C. Unson.
E. J. Williamson.
R. M. Voyles.
A. P. Young.
H. E. Abbott.
W. T. Conlon.
N. V. Geyer.
R. E. Johnson.
L. R. Kleinknight.
R. J. Kreiger.
J. B. Manson.
C. R. Sample.
R. E. Tappan.

Sophomores.

W. W. Edson.

MEMBERS IN THE FACULTY.

Lieut. R. G. Kirkwood, U. S. A.
Lieut. R. S. Donaldson, U. S. A.
Mr. H. E. McIvor.
Mr. H. C. Mahin.
Mr. H. C. Travelbee.
Mr. C. B. Sayre.

Alpha Zeta

CHAPTER ROLL

Ohio State University.
Pennsylvania State College.
Illinois State University.
Cornell University.
Michigan Agricultural College.
New Hampshire Agricultural and Mechanical College.
University of Nebraska.
North Carolina Agricultural and Mechanical College.
University of Minnesota.
University of Vermont.
Iowa Agricultural College.

CHAPTER ROLL.

University of Wisconsin.
Colorado Agricultural College.
University of Maine.
University of Missouri.
University of Washington
University of California.
Purdue University.
Kansas State College.
North Dakota Agricultural College.
University of Kentucky.
University of Tennessee.
Georgia College of Agriculture.

Top Row—Whitsitt, Fleisher, Hardy, Crowe, Miles, Ball, Kauffman.
Second Row—Byers, Lafuze, Ackerson, Proud, Imel, Hanning, Gaylord, Case.
Bottom Row—Shumaker, Covalt, Jamison, Banter, Mertz, Trost, Horlacher, Evans, Riley.

Official Organ—Alpha Zeta Quarterly.
Colors—Mode and Sky Blue.
Flower—Pink Carnation.

Alpha Zeta

Founded at Ohio State University.
November 4, 1897.
PURDUE CHAPTER.
Established May 9, 1908.

FRATERS IN FACULTATE.

F. H. Beach.
Prof. J. G. Boyle.
C. H. Clink.
C. Cutler.
Prof. M. L. Fisher.
J. D. Harper.
G. A. Cross.
W. H. Stevenson.
T. W. Harvey.
Prof. O. F. Hunziker.
W. O. Mills.
F. E. Robbins.
L. Robertson.
L. B. Doyle.
W. Q. Fitch.
F. J. Sutton.
G. P. Walker.
A. T. Wianeko.
Dean J. H. Skinner.
Prof. W. W. Smith.
F. C. Beall.
G. L. Ogle.
D. F. Mattson.
C. F. Gobble.
J. W. Schwab.
R. S. Thomas.
R. E. Craig.
Prof. G. I. Christie.
Prof. C. G. Woodbury.
Prof. F. G. King
W. J. Jones, Jr.
J. E. Ladd.
C. B. Sayre.
J. Troop.

FRATERS IN UNIVERSITATE.

Seniors.

A. F. Ackerson.
D. D. Ball.
E. G. Byers.
R. W. Covalt.
H. W. Crowe.
D. M. Evans.
F. C. Gaylord.
B. F. Hardy.
L. J. Horlacher.
P. R. Imel.
R. D. Kauffman.
M. S. Lafuze.
S. M. Miles.
M. J. Proud.
P. G. Riley.
G. Shumaker.
E. L. Whitsitt.

Juniors.

V. J. Banter.
R. L. Case.
H. W. Fleisher.
R. R. Jamison.
H. Mertz.
J. F. Trost.

Sigma Delta Chi

CHAPTER ROLL.

DePauw University.
University of Kansas.
University of Michigan.
University of Denver.
University of Washington.
Purdue University.
Ohio State University.
University of Wisconsin.
University of Iowa.
University of Illinois.
University of Missouri.
University of Texas.
University of Oregon.
University of Oklahoma.
Indiana University.
University of Nebraska.

CHAPTER ROLL.

Iowa State College.
Leland Stanford, Jr., University.
University of Montana.
Louisiana State University.
Kansas State Agricultural College.
University of Maine.
University of Chicago.
Beloit University.
University of Minnesota.
Miami University.
Western Reserve University.

ALUMNI CHAPTERS.

Detroit, Mich.
Seattle, Wash.

Top Row—Stein, Gray, L. W. Smith, Lloyd, Lafuze, Innis, Hardy.
Bottom Row—Hayworth, Snyder, Nessler, D. M. Smith, Ross, Jamison, Reasor, Evans, Simison.

Official Organ—The Quill.

FRATERS IN LUDO.

George Ade.
Dean Stanley Coulter.
Thomas F. Moran.
Severance Burrage.

FRATERS IN URBE.

M. R. Bone.

Sigma Delta Chi

Founded at DePauw University, April 17, 1909.

ETA CHAPTER.
Established May 22, 1911.

FRATERS IN FACULTATE.

T. W. Harvey.
G. L. Ogle.
J. D. Harper.
C. G. Sauers.

ASSOCIATE MEMBERS.

H. F. Fore.
A. H. Diechler.
B. Sobel.

FRATERS IN UNIVERSITATE.

Seniors.

D. M. Evans.
H. L. Gray.
B. F. Hardy.
R. A. Hayworth.
R. A. Innis.
M. S. Lafuze.
E. F. Reasor.
E. F. Ross.
F. M. Simison.
L. W. Smith.
K. R. Snyder.
R. B. Stein.
H. G. Templeton.

Juniors.

R. R. Jamison.
W. H. Lloyd.
K. T. Nessler.
D. M. Smith.

Top Row—L. C. McAnly, A. P. Patterson, H. T. DeHart, H. W. Randolph.
Bottom Row—B. P. Stonecifer, P. H. Hake, J. C. Riley, P. S. Webb, R. T. Abrell.

Iron Key

Founded at Purdue University, 1911

IRON KEY

ACTIVE MEMBERS

R. T. Abrell
H. T. DeHart
P. H. Hake
L. C. McAnly
A. P. Patterson
H. W. Randolph
J. C. Riley
B. P. Stonecifer
P. S. Webb

Top Row—Tuttle, Wright, Weir, Guenther, Wallace, Foster, Schmidt.
Second Row—Randall, Schloot, McAnly, Reily, Hake, Richardson, Swager, Johnston.
Bottom Row—Mosiman, Miller, Prof. Ludy, Prof. Young, Prof. Wallace, Prof. Cole, Heater, Pears, Schutt

Official Organ—Oil Can.
Colors—Gold, Green and Blue.

OFFICERS.

President . . . . . J. W. Miller.
Secretary-Treasurer. C. L. Heater.
Sergeant-at-arms . . . . P. H. Hake.

Carzeuran

Founded at Purdue University 1916

MEMBERS IN UNIVERSITY

P. M. Foster
J. J. Guenther.
P. H. Hake.
C. L. Heater.
D. W. Johnston.
L. C. McAnly.
J. W. Miller.
L. B. Mosiman.
R. W. Pears.
C. W. Randall.
H. D. Richardson.
J. C. Reily.
G. E. Schloot.
O. F. Schmidt.
W. G. Schutt.
L. C. Swager.
M. A. Tuttle.
F. L. Wallace.
R. L. Weir.
C. C. Wright.

MEMBERS IN FACULTY

Prof. Ludy.
Prof. Young.
Prof. Cole.
Prof. Wallace.

Eta Kappa Nu

CHAPTER ROLL.

University of Illinois.
Purdue University.
Ohio State University.
Armour Institute of Technology.
Pennsylvania State College.

CHAPTER ROLL.

Case School of Applied Science.
University of Wisconsin.
University of Missouri.
Cornell University.
Pennsylvania University.
University of California.

Top Row—Wells, Ruggles, Emrick, Pierce, Lockrow, Ohmart.
Second Row—Branson, Holmes, Christie, Mitchell, Dailey, Gaskill, Holm.
Bottom Row—Ross, Reasor, Prof. Ewing, Prof. Topping, Prof. Harding, Prof. Rowell, Large, Wright, Miller.

Official Organ—The Bridge.
Colors—Navy Blue and Red.

FRATERS IN URBE.
H. E. McIvor.

Eta Kappa Nu

Founded at University of Illinois, 1904.
BETA CHAPTER.
Established at Purdue University, March, 1913

FRATERS IN FACULTATE.

Prof. C. F. Harding. Prof. A. N. Topping.
Prof. L. D. Rowell. Prof. D. D. Ewing.

FRATERS IN UNIVERSITATE.

Seniors.

D. E. Branson.
C. O. Dailey.
C. S. Christie.
E. F. Ross.
W. M. Large.
C. L. Holm.
W. H. E. Holmes.
W. B. Wells.
R. H. Wright.
F. K. Mitchell.
L. B. Gaskill.
W. R. Miller.

Juniors.

L. L. Ruggles.
G. L. Ohmart.
L. L. Lockrow.
R. E. Pierce.
L. H. Emrick.

Phi Lambda Upsilon

University of Illinois.
University of Wisconsin.
Columbia University.
University of Michigan.
University of Washington.
University of Minnesota.
Ohio State University.
Iowa State College.
Leland Stanford University.
University of Denver.
University of California.
Penn State University.
Purdue University.

Top Row—Crosby, Barnthouse, Cheney, Lebo, Beatty.
Second Row—Doswell, Unger, Hayworth, Horat, Ruth, Cheng.
Bottom Row—Crudden, Wentz, Westfall, Norris, Weimer, Weir, Long.

Official Organ—The Register.
Colors—Red and Blue of Litmus.

Phi Lambda Upsilon

Founded at University of Illinois, 1899.
Established at Purdue, 1917.

FRATERS IN UNIVERSITATE

Seniors.

F. S. Weimer.
G. N. Unger.
L. E. Horat.
J. H. Long.
C. E. Ruth.
H. H. Beatty.
O. R. Westfall.
E. R. Crosby.
R. A. Hayworth.
M. R. Barnthouse.
H. M. Weir.
Y. C. Cheng.
R. B. Lebo.

Juniors.

L. H. Crudden.
W. W. Wentz.
M. H. Norris.
H. R. Doswell.
M. B. Cheney.

FRATERS IN FACULTATE
Prof. H. C. Peffer.

Top Row—Horlacher, Brosseau, Lafuze, Maxwell, Martin.
Bottom Row—Hoffer, Kleinknight, Dachler, Thurber, Green, Harbaugh.

Tau Kappa Alpha

Founded in 1908.

PURDUE CHAPTER.
Established April 22, 1916.

Official Organ—The Speaker.
Color—Light and Dark Green.

FRATERS IN FACULTATE.

Prof. C. H. Thurber.
Prof. A. H. Dachler.
Prof. H. F. Fore.

FRATERS IN UNIVERSITATE.

Seniors.

L. J. Horlacher,
J. A. Harbaugh.
M. S. Lafuze.

Juniors.

S. S. Green.
C. R. Hoffer.
C. L. Brosseau.
W. H. Martin.
L. R. Kleinknight.

Sophomores.

J. E. Maxwell.

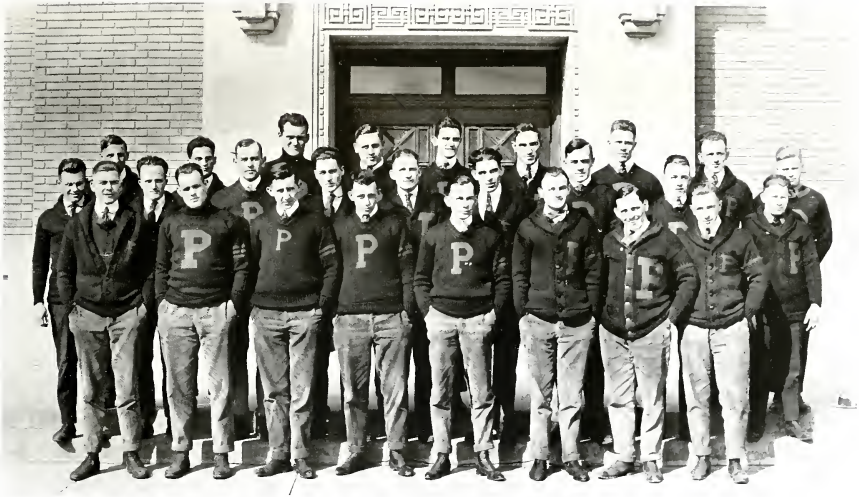

Top Row—Schumaker, Kauffman, Arbuckle, Berns, Schienberg, Buechner, Proud, Koenig, Hunie.
Second Row—Atkins, Thomas, Crowe, Loy, Hake, Croy, Prins, Campbell, Miller.
Bottom Row—Williamson, Van Aken, Mosiman, Campbell, Large, Kelley, Abrell, Stonecifer

Varsity Club

Top Row—Iddings, Smith, Wright, Shilling, Rogers.
Bottom Row—Dawson, Huff, Edmondson, McCord, Robinson, Gregory, Byers.

Seniors.

LaCegail Bone.
Mary Edmonson.
Gladys Dawson.
Gladys Gregory.
Zola Huff.
Josephine McCord.
Gladys Robinson.
Mary Smith.
Eva Wright.

Theta Chi Gamma

Founded at Purdue, 1916.

OFFICERS

President—Josephine McCord.
Vice-President—Zola Huff.
Secretary—Mary Smith.
Treasurer—Mary Edmonson.

Juniors.

Maple Byers.
Nora Iddings.
Helen Rogers.
Effie Shilling.

HONORARY MEMBERS.

Miss Anna L. Howe.
Miss Carolyn Shoemaker.
Miss Laura Fry.

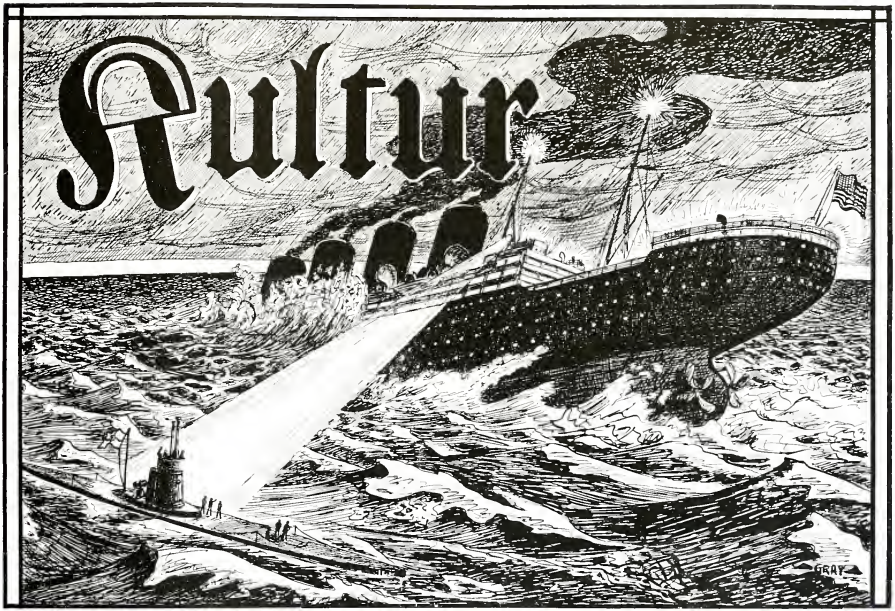

Purdue University

Top Row—Ripley, Jamison, Collings, Warren, Compton, Redelsheimer.
Second Row—Naylor, James, Rogers, Sutton, Schutt, Brown.
Third Row—Kelly, Newman, Lafuze, Ferris, Schweig, Ruggles, Covalt.
Bottom Row—Ackerson, Byers, Proud, Green, Linkert, Goddard, Barnell, John.

Irving Literary Society

OFFICERS

First Semester.

President—H. E. Ackerson.
Vice-President—D. M. Evans.
Recording Secretary—S. W. Goddard.
Corresponding Sec.—H. B. Collings.
Treasurer—J. M. Naylor.
Critic on Right—H. S. Redelsheimer.
Critic on Left—R. S. Marsh.
Sergeant at Arms—E. G. Byers.

Second Semester.

President—S. S. Green.
Vice-President—H. B. Collings.
Recording Sec.—L. L. Ruggles.
Corresponding Sec.—L. E. Compton.
Treasurer—D. C. Badger.
Critic on Right—A. E. Ferris.
Critic on Left—H. W. Linkert.
Sergeant at Arms—H. E. Ackerson.

MEMBERS.

Seniors.

R. W. Covalt.
E. G. Byers.
L. M. Pickett.
D. D. Ball.
W. G. Schutt.
M. S. Lafuze.
H. E. Ackerson.
W. R. Miller.
M. J. Proud.
D. M. Evans.

Juniors.

H. S. Redelsheimer.
R. R. Jamison.
C. H. Newman.
S. S. Green.
R. S. Marsh.
L. L. Ruggles.
S. W. Goddard.
J. M. Naylor.
H. B. Collings.
E. S. Schweig.
E. R. Warren.
M. W. Barnell.
E. A. Brown.
K. B. John.
A. M. James.

Sophomores.

J. W. Kelly.
A. E. Ferris.
D. C. Badger.
L. E. Compton.
H. W. Linkert.
E. F. Ripley.

Freshmen.

R. H. Rogers
W. A. Sutton

Top Row—Stair, Schwier, Baldwin, McClure.
Second Row—Roderick, Stidham, Hippensteel, Bond, Koepke, Weber, Rowe.
Bottom Row—Kauffman, Hanning, Van Matre, Hardy Gaylord, Atkinson, Hunt, Reed.

F. C. Gaylord - - - - President
H. D. Van Matre - - Vice-President

Carlyle Literary Society

I. L. Baldwin - - - - Secretary
R. Atkinson - - - - Treasurer

MEMBERS

Seniors	*Juniors*	*Sophomores*	*Freshmen*	*Faculty*
R. Atkinson	I. L. Baldwin	R. W. Roderick	O. W. Stair	C. A. Cromer
F. C. Gaylord	E. C. Rowe	C. O. Bond	C. A. Schwier	O. P. Terry
G. L. Reed	E. E. Stidham	F. C. McClure	C. A. Koepke	P. N. Evans
S. F. Hunt	J. A. Wood	W. E. Weber	C. L. Hippensteel	E. H. Davis
B. F. Hardy		H. L. Bundy	R. S. Bundy	B. Sobel
H. D. Van Matre		J. R. Stubbs		M. E. McDowell
W. L. Hanning				C. P. Walker
R. D. Kauffman				L. Yoder

Top Row—Harris, Fleisher, Wilson, Arnold, Kessel, Banter.
Bottom Row—Haynes, Smith, Buechner, Weir, Mosiman, Aitkenhead, Scott, Jackson.

Emersonian Literary Society

Founded in 1887.

Motto—Wie die Arbeit, so die Belohnung. Colors—Nile green and cream.

OFFICERS.

President - - - H. M. Weir.
Vice-President - - - H. A. Miller.
Corresponding Secretary - A. V. Kessell.
Recording Secretary - W. C. Haynes.
Treasurer - - W. C. Aitkenhead.
Critic on Right - - H. W. Fleisher.
Critic on Left - - V. J. Banter.
Sergeant-at-Arms - - R. E. Wilson.

MEMBERS.

Seniors.
H. M. Weir.
R. E. Wilson.
H. W. Crowe.
L. C. McAnly
C. A. Buechner.
L. B. Mosiman.
L. W. Smith.
B. F. Clark.
H. A. Miller.

Juniors.
W. C. Aitkenhead.
V. J. Banter.
M. H. Norris.
H. F. Arnold.
H. W. Fleisher.

Sophomores.
R. E. Harris.
W. C. Haynes.
A. V. Kessel.
W. E. Favorite.
W. E. Schaem.
G. R. Scott.

Freshmen.
W. Jackson.

MEMBERS IN FACULTY.
Dean Skinner.
Prof. Fisher.
Mr. Aitkenhead.
Mr. Mills.
Mr. Dexter.
Mr. Harper.
Mr. Harvey.
Lieut. Kirkwood.
Mr. Robbins.

Purdue University

Top Row—Jones, Klepinger, Fansler, Paul, Fuller, Lommel, Beall, Mathieson, Coahran.
Second Row—Loveless, Barnett, Knoblock, Stevens, Abbott, Keever, Bosard, Mary L. Clark, McClure.
Bottom Row—Briggs, Mary F. Clark, White, Marjorie Clark, Latta, Fisher, Thompson, Heady, Smith, Byers, Warnock.

Philalethean Literary Society

OFFICERS

First Term.

President—Margaret Paul.
Vice-President—Beatrice Fansler.
Secretary—Marie Munger.
Treasurer—Geneva Smith.

Second Term.

President—Beatrice Fisher.
Vice-President—Hortense Barnett.
Secretary—Emma Coahran.
Treasurer—Aline Rodgers.

MEMBERS.

Seniors.

Mary F. Clark.
Mary Latta.
Margaret Paul.
Camilla White.
Beatrice Fisher.
Ruth Jones.
Emma Coahran.
Marie Munger.
Hortense Barnett.
Aline Rogers.
Beatrice Fansler.

Juniors.

Maude Loveless.
Crete Warnock.
Eva Abbott.
Helen Bosard.
Geneva Smith.
Aura Keever.
Lucille Knoblock.
Margaret Briggs.
Marjorie Beall.
Effie Thompson.
Edna Harris.

Sophomores.

Irene Fuller.
Ruth Heady.
Mary L. Clark.
Nellie Byers.
Gretchen Mueller.
Conradina Lommel.
Avenelle Klepinger.
Charline McClure.
Florence Crowell.
Hilda Mathieson.
Lula Stevens.
Marjorie Clark.

Top Row—Martin, Fleisher, Kleinknight, Leonard, Maxwell.
Bottom Row—Lyman, Brosseau, Horlacher, Prof. Thurber, Hoffer, Gregory, Rowdabaugh.

Varsity Debating Squad

INTERCOLLEGIATE debating had its beginning at Purdue in the spring of 1914, when, under the able guidance of Professors Fore and Daehler of the English Department, a dual debate was arranged with Michigan Agricultural College to take place in April. A call was issued for men and after two tryouts six men were selected as regulars and two as alternates. The results that year were highly satisfactory. The next year Iowa State Agricultural College applied for admission and was accepted, thus making the first triangular debate occur in 1915. That year the affirmative teams again won all around. The result of the 1916 triangle was the same.

In the spring of 1916 plans were started to get another debate scheduled. Negotiations were carried on with other schools, but finally the University of Cincinnati was selected to be the other member of a dual debating league. Coach Thurber, who came to Purdue from Wabash last year, and Coach McDowell, a Colgate graduate of the '16 class, went to work with a will and succeeded in turning out two teams that were a credit to the University. The result of the dual debate was that the affirmative teams of both schools won the decisions. The subject, "Resolved, that Government Regulation Should Provide for the Compulsory Arbitration of all Labor Disputes Involving Public Utilities" was a particularly timely one, especially in the light of the then threatened railway strike.

Top Row—Campbell, Shideler, Strong, Williams, Peden.
Middle Row—Laumann, Thompson, Lloyd, Lafuze, Ellis, Leindecker, Hardy
Bottom Row—Clark, Mulvey, Nye, Leath, Christen, Case, Kleinknight.

Forum Debating Society

OFFICERS.

	First Term.	*Second Term.*
President, - - -	V. V. Clarke - - - -	O. M. Leath
Vice-President, - -	C. W. Laumann - -	W. C. Thompson
Secretary, - - -	R. H. Smiley - - -	R. R. Mulvey
Treasurer, - - -	J. C. Ellis - - - -	F. Y. Hardy
Critic on the Right,	O. M. Leath - - - -	R. L. Case
Critic on the Left,	L. R. Kleinknight - -	R. H. Smiley
Sergeant-at-arms, -	M. S. Lafuze - - - -	V. V. Clarke

MEMBERS.

Seniors.	*Juniors.*	*Sophomores.*	*Freshmen.*
V. V. Clarke	R. L. Case.	S. A. Campbell.	C. H. Smith.
M. S. Lafuze	F. Y. Hardy.	E. M. Christen.	
O. M. Leath	L. R. Kleinknight	J. C. Ellis.	
R. H. Smiley	C. W. Laumann.	A. V. Kessel.	
	W. H. Lloyd	W. E. Leer.	
	R. R. Mulvey.	E. H. Leindecker.	
	M. A. Nye	C. W. Peden.	
	A. C. Shideler	G. L. Strong	
	W. E. Thompson.	K. C. Williams.	

Top Row—Tuttle, Whitford, Trost, Brodbeck, Unson, Sheppard, Riggs.
Second Row—Thomas, Weghorst, Behlmer, Sims, Saenz, King, Bowman, Slayter.
Bottom Row—Mansfield, Horlacher, Hoffer, Imel, Mitchell, Schenler, Rand, Birtles, Chestnut.

Purdue Debating Society

OFFICERS.

President . . . . . F. K. Mitchell.
Vice-President . . . . . M. A. Tuttle.
Secretary. . . . . M. L. Shearer.
Treasurer . . . . . H. Saenz.
Sergeant-at-Arms. . . . . L. J. Horlacher.

Literary Committee.

J. H. Weghorst.
H. Chestnut.
H. W. King.

MEMBERS.

Seniors.

L. J. Horlacher.
M. A. Tuttle.
P. Imel.
F. C. Rand.
F. K. Mitchell.
A. B. Birtles.
F. C. Unson.
H. Chestnut.

Juniors.

H. C. Schenler.
L. A. Brodbeck.
H. E. Behlmer.
H. Saenz.
A. M. Bowman.
O. W. Mansfield.
J. F. Trost.
C. R. Hoffer.
R. L. Whitford.
M. L. Shearer.

Sophomores.

E. J. Sheppard.
O. B. Riggs.
J. L. Thomas.
J. H. Weghorst.
R. G. Slayter.
H. W. King.

Freshmen.

S. D. Sims.

Top Row—Maxwell, Simpson, Brannaman, Mackey, Koch.
Second Row—Siegesmund, Weigle, Collings, Miller, Leonard, Blackwell, Tustison, Shrode.
Bottom Row—Horton, Brown, Miles, Kelley, Prof. Thurber, Kroft, Bowld, Swager, Hartwig.

Jeffersonian Debating Society

OFFICERS

First Term.

President	P. E. Horton.
Vice-President	L. C. Swager.
Secretary	M. B. Kroft.
Treasurer	J. P. George.

Second Term.

President	S. R. Miles.
Vice-President	J. M. Naylor.
Secretary	L. C. Swager.
Treasurer	J. C. Siegesmund.

Third Term.

President	M. B. Kroft.
Vice-President	G. A. Brannaman.
Secretary	C. S. Collings.
Treasurer	J. C. Siegesmund.

Seniors.

C. A. Brown.
P. E. Horton.
C. F. Kelley.
S. R. Miles.
R. V. Simpson.
L. C. Swager.
P. G. Riley.

Juniors.

W. F. Bowld.
G. A. Brannaman.
S. S. Collings.
M. B. Kroft.
C. C. Miller.
J. M. Naylor.
J. C. Siegesmund.

Sophomores.

H. O. Blackwell.
E. H. Harting.
C. L. Hoch.
R. M. Hutchinson.
P. G. Koch.
H. W. Leonard.
A. K. Mackey.
J. E. Maxwell.
C. E. Newton.
M. R. Shrode.
J. L. Wann.
W. G. Weigle.

Freshmen.

H. L. Jones.
F. C. Tustison.

ALUMNI MEMBERS.

C. G. Carter.
J. A. McCarty.
F. C. Beall.

HONORARY MEMBERS.

Prof. A. H. Daehler.
Prof. C. H. Thurber.

Harlequin Club

THIS year's Harlequin Club production, "One Moment, Please," was a notable one, for it was in every sense of the word a Purdue show, written by a Purdue student, composed by Purdue students and acted and directed by Purdue students. The libretto was written by H. T. De Hart, manager of the club, who designed the production on such clever lines that it gave opportunity for all sorts of innovations. Mr. De Hart's efforts toward making the show a success were untiring. Everyone and everything came under his personal direction and he managed the artistic as well as the mechanical matters of production. Mr. De Hart had served as a member of the Harlequin Club the year before and had collaborated with George Ade in writing Lyrics, and he was thus able to bring a thorough knowledge of his work for the carrying out of this year's production. The production resembled the modern, metropolitan revue, and, as such, had a diversity of plot, subject matter and scene that made it remarkably interesting from beginning to end. The play was two hours in length and was presented in two acts and thirteen scenes. The principal members of the cast were Misses Mary Agnew, Gertrude Schmid, Gladys Crain, Beatrice Jamison and Messrs. H. E. Abbott, H. H. Smith, Norbert Wagner, K. Erwin, R. R. Grames, A. P. Patterson, C. B. Thomas, E. Nell, M. H. Bishop, Sult, T. S. Taylor, T. Hatton, D. Mavcety and I. W. Macey. The story concerned Purdue life and customs and served to emphasize the picturesque and humorous aspects of the University. The music was written by O. K. Quivey, was very tuneful and served to enhance the value of the production. Mr. Quivey was the composer of the "Land O' Dreams." Graceful melodies and lively dance numbers were among the admirable features of the score. Among the novelties the interpolation of typical Purdue artistic activities, including the Ukelele Orchestra, under the direction of O. M. Wolfe, the style revue with modern gowns and the national revue with costumes appropriate to every country. The conference medley included the college songs of the colleges in the conference. W. S. Horn acted as musical director and George A. Beane was coach. The following committee acted as an advisory body for the club: Dr. Beverley W. Bond, Mr. and Mrs. Herbert C. Stuart, Bernard Sobel, Mr. and Mrs. Burr S. Sweezey, Mr. and Mrs. Bennet-Taylor and Miss Jessie Jones.

Top Row—W. B. Rowland, R. A. Whittford, M. S. Lafuze, W. S. Horn, J. H. Lewis.
Bottom Row—K. R. Snyder, H. E. Deardurff, D. C. Storms, H. T. DeHart, R. M. Southworth, J. A. Pearce.

Harlequin Club

MANAGING BOARD

H. T. DeHart, Manager.
J. H. Lewis, Assistant Manager.
J. A. Pearce, Secretary.
M. S. Lafuze, Press Representative.

K. R. Snyder, Advertising Manager.
W. S. Horn, Musical Director.
W. B. Rowland, Electrician.

D. C. Storms, Stage Carpenter.
H. E. Deardurff, Ass't Stage Carpenter.
R. A. Whittford, Wardrobe.

English Department Players

ORGANIZED in the fall of 1914, in order that the University might become acquainted with the latest movement in the world of dramatics, the English Department Players rapidly forged to the front, soon becoming a popular body among the students. The greatest achievement which came to this group of players in 1916 was the recognition by the faculty of its efforts and the subsequent forming of a permanent organization.

This organization has been useful to a great extent in furthering the interest of the university body in the legitimate drama and the productions offered by this organization have been kept on a very high plane.

The first readings in costume which the English Department Players gave were presented in Fowler Hall under the direction of Mr. Bernard Sobel of the English department. They included the following plays: "The Gentle Jury," by Arlo Bates; "The Work-House Ward," by Lady Gregory; "The Fifth Commandment," by Stanley Houghton; "A Marriage Has Been Arranged," by Alfred Sutro.

Because of the success of these plays the members of the organization were spurred to greater efforts and in due course of time read the following plays: "The Twelve Pound Look;" "On His Devoted Head;" "By Ourselves;" "The Lost Silk Hat;" "A Doctor in Spite of Himself;" and "Marse Covington."

In the fall of 1916 the first four-act play ever given before a Purdue audience was produced in Fowler Hall. "Her Choice" proved to be one of the most entertaining readings given by the club.

In February the Little Theatre Society of Indiana was induced to give four plays in Fowler Hall. These were so well received that bringing other well-known amateur bodies to Purdue may become a permanent part of the English Department Players' propaganda.

Officers.

K. T. Nessler	Manager
J. C. Young	Assistant Manager
Emily Nelson	Secretary
Leone Decker	Treasurer
K. R. Snyder	Press Agent
H. T. DeHart	Electrician
W. F. Herdrich	Stage Manager
Mary Latta	Costumer
Bernard Sobel	Director
Lorraine Sobel	Honorary Member

Top Row—Wagner, Snyder, Young, Carlisle, Butterworth.
Second Row—Snyder, Herdrich, Hawkins, Sobel, Lancaster, Horn.
Third Row—Nicol, Taylor, Lipsett, Mary Agnew, Nessler, Gladys Crain, Krieger, Ferguson.
Bottom Row—Maude Loveless, Leone Decker, Camilla White, Emily Nelson, Ruth Heady, Josie McCord, Mary Latta, Jane Dye, Hazel Plummer, Glen Pletcher.

English Players

First Row—Coahran, Terman, Johnson, Schreiber, Orr, Erwin, Rogers.
Second Row—Iddings, Schilling, Decker, Johnson, Vandivere, Kerr, Benham, Fuller, Loveless.
Third Row—Plummer, Pruitt, Bosard, Smith, Jones, Lesh, Klepinger, McClure.
Bottom Row—Lauman, Miller, Griffith, Custer, Panther, Ratcliff, Watson, Wachstetter, Lommel.

Girls' Glee Club

OFFICERS.

J. A. Panther, Director.
Ruth Jones, Manager.
Avenelle Klepinger, Secretary-Treasurer.
Edith Thompson, Accompanist.

Top Row—Wells, Sproat, Stidham, Owen, Braxton, Neal, Dearing, Reeves, Nichol.
Second Row—Hall, Bond, Wolfe, Weber, Arnold, Favorite, Clark, McCarty, Plice.
Bottom Row—Nohf, Kimball, Kinnard, Cheney, Zartman, Mr. Panther, Hawkins, Wilson, Irwin, Young.

Purdue Glee Club

OFFICERS.

JOSEPH A. PANTHER, Director.
J. RUSSELL ZARTMAN, Manager.
EDWARD R. HAWKINS, Assistant Manager.
JOHN H. CLARK, Secretary and Treasurer.

Top Row—Conlon, Hawkins, Foster, Bishop.
Second Row—Ewin, Young, Keenan, Whelan, Pierce, Reeves, Goodrich.
Third Row—Wells, Erwin, Barber, Wolfe, Horn, Brouse Turpin, Harmon, Nell.

Men's Ukelele Orchestra

OFFICERS

W. S. Horn	Director.
O. M. Wolfe.	Asst. Director.
H. T. DeHart	. . Manager.

Top Row—White, Dye, Crain, Peckinpaugh.
Second Row—Boyer, Pletcher, Evans, Knoblock, Clark, Beadle, Klepinger.
Bottom Row—Briggs, Briggs, Clark, Thompson (directress), Plummer, Fisher, Jamison, Jamison.

Girls' Ukelele Orchestra

OFFICERS.

Edith Thompson, ... Directress.
Hazel Plummer, ... Manager.
Beatrice Fisher, ... Assistant Manager.
Esther Evans . . . Secretary and Treasurer.
Avanelle Klepinger, . . Publicity Manager.

Top Row—B. F. Clark, D. V. Carithers, V. H. Campbell.
Bottom Row—L. J. Horlacher M. S. Lafuze, Prof. W. W. Smith, P. Imel.

Stock Judging Team

THE Purdue Live Stock Judging Team proved itself champion at the International Live Stock Exposition this year by defeating fourteen other teams from different universities over the country. This is the second team that has represented Purdue at the International, the other one competing in 1913, and finishing in third place.

Work for the team was begun last September at the State Fair at Indianapolis. In all, about sixteen men, senior students in the School of Agriculture, reported for the team. By a process of elimination Coach W. W. Smith was enabled to select six of the best men. Five men constitute the team, the sixth acting as alternate. Work was held every evening at the Purdue farm, and many week-end trips were made to the farms of prominent breeders in Indiana and Illinois. On all of these trips most courteous treatment was given to the members by breeders.

By winning first place the Purdue team succeeded in capturing the gigantic bronze trophy which was awarded to the winning team by the Union Stock Yards Transit Company. The trophy weighs 300 pounds, and is the cast of a herdsman leading a bull. Three successive winnings are necessary for any University to keep the trophy.

Top Row—T. S. Yen, C. Chu, K. C. Li, L. C. Yen, P. K. Long, Y. C. Cheng.
Bottom Row—T. Y. Ku, H. K. Cheng, H. Chan, C. C. Kie, T. Y. Deane, H. D. Tong, K. Y. Young.

Chinese Students' Alliance

Founded at Ithaca, N.Y., 1905.
Established at Purdue, 1909.
Official Organ—Chinese Students' Monthly.
Colors—Buff and Blue.

Seniors.

T. S. Yen.
L. C. Yen.
Y. C. Chen.
A. Wong.
H. K. Cheng.

Juniors.

H. Chan.
T. Y. Deane.
C. C. Kie.
T. Y. Koo.
K. C. Li.
H. D. Tong.
K. Y. Young.

Sophomores.

C. Chu.
P. K. Long.

Top Row—Jamison, Prof. Alford, Mrs. Kenyon, Mrs. Thurber, Mrs. Prentice, Rev. Hall, Bone.
Bottom Row—Smith, Heady, Barnett, Latta, Nelson, Fisher, Briggs, Warren.

Y. W. C. A.

OFFICERS.

Mary Latta - - - - - - - - President.
Beatrice Fisher - - - - Vice-President.
Hortense Barnett - - - - - - - Secretary.
Beatrice Jamison - - - - - - Treasurer.

ADVISORY COMMITTEE.

Mrs. C. H. Thurber, Chairman.
Mrs. A. M. Kenyon.
Mrs. B. N. Prentice.
Dean C. E. Shoemaker.
Prof. T. G. Alford.
Rev. O. F. Hall.
Mary Latta.
Beatrice Jamison.

COMMITTEE CHAIRMEN.

LaCegail Bone, Devotional.
Geneva Smith, Missionary, Bible Study and Conference.
Beatrice Fisher, Membership.
Myrna Warren, Social Service.
Beatrice Jamison, Finance.
Ruth Heady, Association News.
Emily Nelson, Social.
Margaret Briggs, Athletics and Extension.

Top Row—Carrothers, Shideler, Schenler, Fleisher, Young.
Second Row—Goddard, Wilson, Kauffman, Wood, Gast.
Third Row—Schutt, Prof. Young, Prof. Roberts, Southworth, Prof. Christie, Prof. Thurber.
Bottom Row—Schaal, Favorite, Prof. Alford, Pres. Stone, Dean Coulter, Byers, Mosiman, Greene.

Y. M. C. A.

OFFICERS.

E. G. Byers, - - - - - President.
S. S. Green, - - - - - Vice-President.

OFFICERS.

H. W. Fleisher, - - - - - Secretary.
G. A. Young, - - - - - Treasurer.
T. G. Alford, - - - General Secretary.

CABINET.

W. E. Favorite, Reception.
A. C. Shideler, Employment.
S. S. Green, Membership.
H. H. Carrothers, Finance.
R. D. Kaufman, Athletics.
S. W. Goddard, Hospital Visitation.
T. G. Alford, Handbook.
W. K. Gast, Student Aid.
H. E. Ackerson, Reading Room.
T. G. Alford, Fraternity Lectures.
W. G. Schutt, Social.
A. P. Young, Meetings.
R. E. Wilson, Bible Study.
T. G. Alford, Church Co-operation.
H. W. Fleisher, Extension.
H. C. Schenler, Social.
S. S. Green, Publicity.

BOARD OF DIRECTORS

W. E. Stone.
Stanley Coulter, President.
A. M. Kenyon, Secretary.
M. L. Fisher.
G. L. Roberts.
G. I. Christie.
C. H. Thurber.
C. C. Pyke.
E. G. Byers.
W. E. Favorite.
L. B. Mosiman.
J. G. Zimmerman.
L. J. Horlacher.
J. A. Wood.
E. V. Schaal.
R. M. Southworth.

Marjorie Beall, President.
Lucile Knoblock, Vice-President.
Emily Nelson, Secretary.
Effie Thompson, Treasurer.

Purdue Girls' Club

ORGANIZATION COMMITTEE
Emma Coabran
Eva Abbott
Ruth Heady
Reba Smith
Mary Lesh

Top Row—Brown, Pickett, Frick, Phillips, Eshleman.
Second Row—Hoover, Williamson, Hasbrouck, Holmes, Meagher, Ruggles, Hobson.
Bottom Row—Perrin, Croy, Shoemaker, Prass, Schutt, Thuerk, Linkert, Doswell.

Fleur de Lis

Colors—Purple and White.
Flower—Fleur de Lis Lily.

Members in City.
C. J. Mertz.

OFFICERS.

L. L. Ruggles	President
H. C. Thuerk	Vice-President
E. P. Prass	Secretary
H. W. Linkert	Treasurer

MEMBERS IN UNIVERSITY

Seniors.

D. C. Croy.
C. E. Gruber.
L. M. Pickett.
W. G. Schutt.
E. J. Williamson.

Juniors.

E. A. Brown.
P. Cottingham.
H. R. Doswell.
C. I. Eshleman.
A. A Frick.
T. L. Hasbrouck.
L. J. Perrin.
L. L. Ruggles.

Sophomores.

P. P. Hoover.
H. W. Linkert.
C. J. Phillips.
J. S. Shafer.

Freshmen.

W. Hobson.
O. M. Holmes
I. D. Mayer.
V. P. Meagher.
E P. Prass

Purdue University

Top Row—Stewart, Christie, Baughman, Norris, Retherford, Rutherford.
Second Row—Marsh, Storms, Carlisle, Dixon, Sanders, Beach, York,
Bottom Row—Whitmore, McCollum, Depew, Clarke, Rowe, Krieger, Riely, Prather.

Varsovienne

OFFICERS

D. R. Dixon - - - - - President
M. T. Whitmore - - - - Vice-President
M. D. Baughman - - - - Treasurer

Varsovienne Dancing Club

Andrews, J.
Baughman, M. D.
Beach, M. S.
Carlisle, C. A.
Christie, C. S.
Clark, B. F.
Depew, H. S.
Dixon, D. R.
Ferguson, F. M.
Hammond, R. L.
Harmon, B. F.
Harrison, D.
Johnston, D. W.
Krieger, R. J.
Marsh, W. S.
McCollum, D. L.
Means, G. S.
Norris, M. H.
Prather, J. H.
Rauch, K. D.
Retherford, E. F.
Riely, J. C.
Rowe, J. J.
Rutherford, W. E.
Sanders, T. K.
Shaw, C. S.
Smith, D. M.
Storms, D. C.
Stewart, S.
Wagner, N. A.
Whitmore, M. T.
Wolf, E. M.
York, C. L.
Young, J. C.

Top Row—Wetzel, Hess, Scharf.
Second Row—Grisard, White, Brown, Dickerson, Surprise, Brother.
Third Row—Grames, Rodibaugh, Downing, Parkinson, Johns, Leatherman, Cue.
Bottom Row—Leath, Mitchell, Ruess, Dexter, Loveless, Graybrook, Barr.

Colors—Green and White.

Euclid Club

OFFICERS.

G. A. Ruess - - - - President.
B. T. Brother - Secretary-Treasurer.

MEMBERS.

Seniors.

B. L. Barr.
D. R. Grisard.
L. R. Hess.
M. C. Johns.
O. M. Leath.
L. A. Leatherman.
J. N. Loveless.
F. K. Mitchell.
G. A. Ruess.
I. C. Scharf.
W. J. Surprise.
P. R. White.

Juniors.

B. T. Brother.
S. J. Brown.
M. K. Cue.
C. Dickerson.
R. R. Grames.
H. W. Graybrook.
H. N. Parkinson.
N. F. Wetzel.

Sophomores.

C. A. Rodibaugh.
J. Downing.

Top Row—Faucett, Sample, Lance, Kempton, Bahls, Cutler.
Bottom Row—Botsford, Kunkle, Hickey, Throckmorton, Green, Lutz, Vance.

OFFICERS.

President—W. Throckmorton.
Vice-President—H. J. Hickey.
Secretary and Treasurer—W. W. Lance.

Le Onoclea

MEMBERS.

Seniors.

H. S. Cutler.
C. G. Sample.
W. Throckmorton.
J. L. Wasson.
P. J. Riley.
W. W. Lance.

Juniors.

J. L. Faucett.
S. S. Green.
J. F. Holmes.
H. J. Hickey.
C. D. Huff.
G. L. Kunkle.
H. M. Mullendore.

Sophomores.

G. F. Botsford.
R. D. Lutz.
L. R. Vance.

Freshmen.

C. A. Bahls.
G. D. Franklin.
H. E. Hall.
N. W. Kempton.

SOCIETIES

American Society of Mechanical Engineers

As early as the year 1897 the faculty and student members of the School of Mechanical Engineering deemed it necessary to have some type of organization which would bring the students in closer touch with the faculty and with each other, and also to furnish a suitable supplement to the regular school work. To accomplish this purpose a society was formed known as the Mechanical Engineering Society of Purdue University. This society continued until 1909 when it became affiliated with the American Society of Mechanical Engineers, as a student branch. The Purdue branch was the third one to be formed. Since then the affiliated student branches have been established in all the prominent engineering schools of the country, at present there being forty-three different student societies.

Although at the first meeting of the year it was urged by the faculty speakers that a large percent of the programs be given by the students for the purpose of bettering their speaking ability, nevertheless the management for the entire year have thought that such ability should be gained in the various literary and debating societies and also from the senior seminar work, and at the meetings such programs should be given and such speakers obtained as to enable those attending the meetings to attain the maximum benefits. The society has been fortunate in having interesting and instructive meetings through the entire school year.

Due to the generosity of Dean C. H. Benjamin the society was presented with the Benjamin Loan Library which was placed in the A. S. M. E. reading room and is at the disposal of all members.

GOVERNING COUNCIL FOR YEAR.

L. B. Mosiman, '17 — C. S. Kegeris, '18.
G. A. Ruess, '17 — R. E. Clark, '18.
Prof. L. V. Ludy

OFFICERS.	First Semester.	Second Semester.
Chairman	L. C. McAnly, '17	M. A. Tuttle, '17.
Vice-Chairman	J. A. Pearce, '18	L. D. Atkins, '18.
Secretary	H. L. Covert, '17	C. W. Randall, '17.
Treasurer	A. B. Birtles, '17	O. W. Kastens, '18.

OFFICERS	First Semester	Second Semester
Corresponding Secretary	G. A. Ruess, '17	W. G. Schutt, '17.
Librarian		G. A. Ruess, '17.
Honorary Chairman	Prof. G. A. Young.	

SPEAKERS AND SUBJECTS.

September 26, 1917: Dean Benjamin, Professors Young and Ludy on Advantages of Belonging to the A. S. M. E.
October 10, 1916: M. A. Tuttle '17—Electrification of Locomotive.
I. W. Miller '17—A Trip Through a Tannery.
October 24, 1916: Chas. Cottingham—Illustrated Lecture.
November 14, 1916: Prof. Albert Smith—Quebec Bridges (Illustrated).
November 28, 1916: Moving Pictures Furnished by Ford Motor Co.
December 18, 1916: Dean Benjamin—A. S. M. E. Annual Convention.

A. S. M. E.

Purdue University

American Institute of Electrical Engineers

THE purpose of the Purdue student branch of the American Institute of Electrical Engineers is the advancement and free discussion of electrical subjects among its members. The local branch is a student unit of the national institute and on a small scale has the same general aims as the main organization.

This has been a profitable and active year for the society, —a year of organization and well-spent effort. W. B. Wells, '17, was elected as president early in the year to take the place of R. H. Townsend, '17, who was forced to resign because of leaving Purdue. An encouraging feature of the branch's work has been the large number of seniors and juniors who have joined the organization. Members from the two lower classes have not been quite so numerous. At present the branch has 96 local members of whom 19 are national organization members.

The year's program committee has inaugurated a new policy of arranging for talks and discussions by the students themselves whenever possible, with the dual purpose of developing good speakers among the students and creating a deeper interest in the meetings.

Some very important work has been done by the constitutional revision committee. They have virtually drafted a new constitution and by-laws for the branch, containing the fundamental principles of the old constitution but designed for the present and future needs of the branch. With this as a guide the work of the society is sure to be more systematic and successful in the future than ever before.

OFFICERS.

Prof. C. F. Harding	*President.*	W. B. Wells, '17	*Student President.*
Prof. A. N. Topping	*Secretary.*	E. F. Reasor, '17	*Student Secretary.*
S. S. Green, '18	*Student Treasurer.*		

A. I. E. E.

The Civil Engineering Society

THE Civil Engineering Society, which is the oldest of the engineering societies, was organized in 1893. During the quarter century of its existence, its membership has increased from a mere handful to over three hundred.

The purpose of the Civil Engineering Society as set down in its constitution is, "To encourage professional improvement and good fellowship among its members by the reading of such papers and the discussion of such subjects as pertain to civil engineering, together with the collection of books and drawings that are of interest to engineers."

In order that the members might become at once better acquainted and organized, a get-together smoker was held shortly after the opening of school last fall. Because of the large number that attended, the good plans laid out for the coming year, the spirit in which the old "Camp" songs were sung, and the eagerness of freshmen and non-members to join the society, the meeting proved an immense success and gave promise of a very successful year.

On the program of October 26, Prof. A. E. Smith gave a very interesting and at the same time very instructive lecture on "The Quebec Bridge Disaster."

Another very instructive lecture was that on "Mistakes" given by Prof. G. E. Martin on December 14. In this address he considered the mistakes commonly made by engineers and how these mistakes could be remedied.

That the society does not meet only to "talk shop" is shown by the size of the audience which heard Dean C. H. Benjamin speak on February 26 of "The Fourth Dimension."

The meeting of November 16 included illustrated talks of "Track Elevation Work on the C. M. & St. P. Ry." by H. H. Carrothers, '17; "Drainage Work in Northern Iowa" by H. H. Smith, '18, and "The Construction of Large Sewers in Milwaukee" by A. P. Patterson, '17.

At the meeting of January 25, P. S. Webb, '17, told of his work in the development of power under very high heads in the mountains of California and R. D. Grisard, '17, outlined the proposed rapid transit system designed for Cincinnati.

OFFICERS

First Semester.

President, - S. E. Andrews, '17 Secretary, - - C. Traxler, '19
Vice-President, H. C. Schenler, '18 Treasurer, - - S. H. Scott, '18

Second Semester.

President, - S. E. Andrews, '17 Secretary, - - J. W. Kelly, '19
Vice-President, H. C. Schenler, '18 Treasurer, - - S. H. Scott, '18

Senior Civil Engineers

Purdue University

Chemical Engineering Society

THE Purdue Chemical Engineering Society was organized in 1911. Attempts have been made since to affiliate with the American Institute of Chemical Engineers, which was not possible because the latter maintains no student branches.

The society has always been active in its work and many prominent speakers have thus been brought to the University. The meetings always furnish splendid opportunities for the members to gain outside information not only of purely scientific knowledge but also practical knowledge from graduates and men on the job who have gone before.

A get-together meeting and smoker was held at the first of the year and a general good time resulted. Plans were set forth for the year's work and also a membership campaign was started. In a couple of weeks the losing side entertained the society at a delicious feast of apples, pumpkin pies and sweet milk.

The society has now a membership of 183 and is in pretty good condition financially. Last year a scholarship fund was started, which hopes to be increased and be a source of benefit to needy members and students of chemistry.

Meetings are held every two weeks. Several interesting and instructive subjects have been discussed in meeting, this year. Prof. R. H. Carr gave an illustrated lecture on the cyanide process of fixation of atmospheric nitrogen as used by the American Cyanmied Company at Niagara Falls.

The society was very fortunate in having Mr. M. Luckiesh, of the Nela Park laboratories at Cleveland, to speak on color and in conjunction with the Purdue branch of the A. I. E. E. had a splendid meeting.

Prof. N. E. Loomis enlightened very much those who heard him speak on the subject, The "Application of Physical Chemistry to Chemical Industries." He made very clear the fact that physical chemistry is becoming an applied science as well as theoretical.

Prof. P. N. Evans brought vividly to our minds the enormous fluxation of chemical prices during the war in his talk on "War Prices of Chemicals."

Mr. W. L. Lundy and Mr. C. E. Ruth, both seniors with practical experience in the work of which they spoke, gave a detailed account of the production and operation of the industries of their subjects, namely, "Coal Mining" and "Gas Production" respectively.

Prof. Fay Jefferies, Professor of Metallurgy at the Case School of Applied Science, gave a very interesting and instructive talk on the "Electric Furnace and Electric Furnace Products."

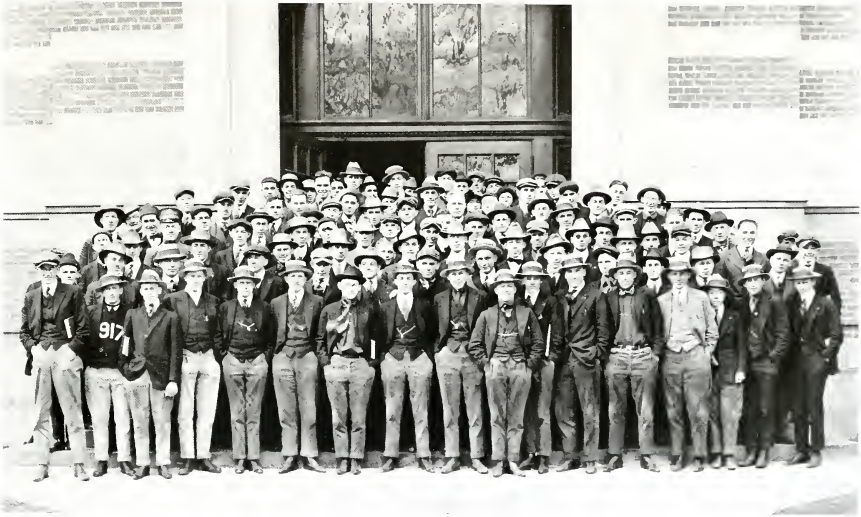

Chemical Engineering Society

Purdue University

Top Row—Hood, Rowland, Steinkamp, Pinkerton, John.
Second Row—McAllister, Naylor, Deffendall, Crosby, Williams, Johnson, Ruggles.
Third Row—Perrin, Pierce, Macdaniel, Hinkle, Fitch, Harvey, Deane, Young.
Fourth Row—Garman, Rarick, McCarnan, Ohmart, Whitford, Zinn, Green, Staak, Schleter.
Bottom Row—Havens, Vaile, Warren, Biddle, Miller, Boggs, Graybrook, Laib, Taylor, Thorp

Junior Electrical Engineers

A "Get Together" Organization

MEMBERS
All Junior Electrical Engineering Students

L. W. Miller, President
C. P. Boggs, Sec'y.-Treas.

First Row—Grames, Evans, Waugh, Collings, Haynes, Mertz, Schuman, Brown.
Second Row—Bowman, Oilar, McCally, Horlacher, Hardy, Gossard, Gonser, McColm, Hutton.
Third Row—Mullendore, Miller, Moorman, Shideler, Campbell, Carithers, Clark, Holcomb.
Fourth Row—Sample, Haynes, Branaman, Morehead, VanMatre, Fultz, Lafuze, Baker, Mills.
Bottom Row—Royce, Miles, Zartman, Tillett, Pyke, Krueck, Markey, Brown, Surprise, Mitchell.

Hoof and Horn

MEMBERS.

Seniors.

C. G. Brown.
B. F. Clark.
V. H. Campbell.
D. V. Carithers.
D. M. Evans.
L. J. Fultz.
F. D. Glass.
B. F. Hardy.
F. L. Haynes.
D. E. Hughes.
L. J. Horlacher.
M. S. Lafuze.
S. R. Miles.
R. J. Mitchell.
L. C. Morehead.
L. H. Oilar.
A. L. Pyke.
H. L. Royce.
C. G. Sample.
H. E. Schuman.
E. J. Tillett.
H. D. VanMatre.
W. J. Surprise.
J. R. Zartman.

Juniors.

C. C. Baker.
A. M. Bowman.
G. A. Branaman.
S. J. Brown.
C. S. Collings.
M. L. Gossard.
J. W. Greene.
K. E. Gonser.
R. R. Grames.
I. M. Haynes.
H. R. Holcomb.
H. R. Johnson.
R. L. McCally.
J. F. McMullan.
H. A. McColm.
P. R. Mills.
C. C. Miller.
F. M. Moorman.
H. Mertz.
H. M. Mullendore.
A. C. Shideler.
J. K. Waugh.
J. C. White.

Faculty.

J. H. Skinner.
H. A. Allen.
W. W. Smith.
C. F. Gobble.
F. C. Beall.
J. B. Markey.
W. B. Krueck.
R. S. Stevenson.
F. G. King.

Purdue University

Top Row—Deardurff, Stafford, Peck, Ripley, Martin.
Second Row—Bowman, Owen, Bundy, Thompson, Crane, Motsinger, Oyler.
Third Row—Davis, Brown, Wood, Proud, Nye, Ratliff, Scharf, Smith.
Fourth Row—Favorite, Fleisher, Hanning, Reed, Schwartzkopf, Carter, Giltner, Cripe.
Bottom Row—Belmer, Switzer, Prof. Caldwell, Prof. Hunziker, Mills, George, Mills, Nowling, Leiendecker.

Dairy Club

OFFICERS.

First Semester.

President . . . . . C. A. Brown.
Vice-President. . . . . S. B. Babcock.
Secretary-Treasurer . . R. L. Hammond.

OFFICERS.

Second Semester.

President. . . . . W. L. Hanning.
Vice-President. . . . . V. Schwartzkopf.
Secretary-Treasurer. . . R. L. Hammond.

MEMBERS.

Seniors.

S. B. Babcock.
C. A. Brown.
V. C. Cripe.
J. P. Davis.
H. F. DePew.
W. L. Hanning.
R. A. Innis.
E. J. Hupe.
G. L. Reed.
M. J. Proud.
I. C. Scharf.
L. K. Whelan.

Juniors.

R. W. Terrill.
R. L. Hammond.
H. J. Hickey.
P. T. Baker.
W. G. Giltner.
H. E. Belmer.
J. A. Wood.
W. A. Nye.
G. E. Owen.
C. B. Crain.
E. E. Rothenburger.
V. Schwartzkopf.
H. W. Fleisher.
W. C. Thompson.
H. R. Martin.
H. E. Deardurff.
W. H. Martin.
J. H. Kennedy.
R. A. Adams.
J. Mauer.

Sophomores.

A. C. Krey.
C. Nowling.
N. T. Crain.
L. P. Motsinger.

Top Row—Wilner, Kunkel, Matthews, Thompson, Copeland, Bodine, Ritenour.
Bottom Row—Albershardt, Horner, Dean Coulter, Taylor, Prentice, Fox, Ott.

Purdue Forestry Club

OFFICERS.

President..... T. J. Taylor.
Vice-President. G. L. Kunkel.
Secretary . . . . M. E. McCarty.
Treasurer.. C. O. Horner.

MEMBERS

Seniors.
T. J. Taylor.
T. Fox.

Juniors.
C. O. Horner.
G. L. Kunkel.
F. C. Ritenour.
J. C. Abbott.
M. E. McCarty.

Sophomores.
W. G. Albershardt.
J. Wilner.
C. H. Ott.
M. A. Copeland.
D. H. Thompson.
J. S. Matthews.

Freshmen.
E. Bodine.

Faculty.
Dean Stanley Coulter.
Mr. Burr N. Prentice.

The Purdue Agricultural Society

ON September seventeenth, nineteen hundred and seven, a company of agricultural students gathered in the Agricultural Building and founded the Purdue Agricultural Society. Then the Agricultural College was small and the whole science of agriculture was in a more or less undeveloped stage. The members founded the organization with the purpose of giving opportunity for public speaking and a means whereby agricultural subjects could be discussed. The motto adopted was "Eternal Vigilance is the Price of Success." The same spirit which characterized the little groups of students that met in the early days still remains with its members who from year to year go into the various lines of agricultural work.

Turning our attention more particularly to the work of the college year nineteen hundred sixteen and seventeen, we find that, as is the annual custom, the society gave a reception for the freshmen who come here to study agriculture. Later in the year a similar reception was given for the winter course students. These meetings are arranged for the purpose of inspiring the new comers toward better things in agriculture and to make them feel that all have a common interest in developing the agriculture of our country. This society was also responsible for an exchange program with the agricultural students of Illinois University. The program was given in a very satisfactory manner. After the program the annual banquet of the society was held which was not only a source of pleasure and recreation but also a means of increasing interest in agricultural work.

However, the society has done work which is more extensive in nature It is responsible for the reading room in the agricultural building. During the present year the society has been instrumental in encouraging the agricultural students to support the Purdue Egg Show and Horticultural Exhibits. In both events the organization gave silver cups as prizes. Perhaps the most far-reaching work the society has attempted and successfully carried out has been the publishing of the "Purdue Agriculturist," an agricultural journal. This paper was first published in nineteen hundred and six and since that time has enjoyed a phenomenal growth, the circulation of the present year being slightly past the two thousand mark. These copies are distributed to all parts of the state.

The organization has been the means of keeping the members unified in their efforts toward the accomplishment of definite aims. It has aided the students in developing power and initiative which have been of great value in later life. Such is the work which the society has accomplished. It has established a place for itself in the lives of the agricultural students. It is not possible to predict just what new lines of work will be taken up in the future. If present success and interest can be relied upon the future of the society is promising and its standing as one of the important student organizations in the University assured.

V. V. Clarke. H. E. Ackerson. C. R. Hoffer.

Purdue Agricultural Society

OFFICERS.

First Term		*Second Term*		*Third Term*	
H. E. Ackerson.	President.	V. V. Clarke	President.	C. R. Hoffer	President.
R. W. Covalt.	Vice-President.	E. L. Whitsitt	Vice-President	H. B. Collings	Vice-President.
H. Mertz	Secretary	R. C. Shideler	Secretary.	A. E. Ferris .	Secretary.
G. A. Branaman	Treasurer.	Ross Atkinson	Treasurer.	R. L. McCally	Treasurer.

The 1917 Purdue Apple Show
January 9th-12th

THE Purdue Apple Show was one of the attractive and educational events that took place during the 1917 Farmers' Short Course week. The management and staging of this attraction was in the hands of the Senior Pomology men, or horticulturally speaking, the 1917 "Appleknockers." In the apple exhibits of this show there were two classes for students of the University, a class for high school students, and another for commercial apple growers. A new feature was the apple pie contest for coeds. The show closed with an auction sale of pies and apples, this being another feature of the show that originated with the 1917 management.

The "push" behind this enterprise and the success attained would indicate that these seniors have confidence and enthusiasm in their profession as future fruit growers.

C. C. Fultz, Manager.
G. E. Morgan, Chairman Premium Committee.
K. R. Snyder, Chairman Publicity Committee.

D. O. Ruh, Assistant Manager.
V. V. Clarke, Chairman Arrangement Committee.
R. E. Wilson, Chairman Committee on Signs.

Top Row—Randall, Lloyd, Fultz, Buechner, Templeton, Knight, James, Benbow.
Second Row—Brothers, Shumaker, Marsh, Wesler, Roberts, Cutler, Hosmer, Radspinner, Abbott.
Third Row—Morgan, McCord, Snyder, Keller, Ward, Ruh, Gray, Magill, Newland.
Fourth Row—Martin, Horton, Sproat, Watson, Gaylord, Girard, Jamison, Robison, Graham.
Bottom Row—Irwin, Clarke, Anderson, Lommel, Woodbury, Beach, Boyle, Stevenson, Wilson, Hays.

Purdue Horticultural Club

Founded in 1915

MEMBERS.

Seniors.

C. A. Buechner.
V. V. Clarke.
H. S. Cutler.
C. C. Fultz.
F. C. Gaylord.
F. W. Gray.
J. L. Hays.
P. E. Horton.
K. Irwin.
H. R. Keller.
J. H. Martin.
G. E. Morgan.
D. O. Ruh.
G. Shumaker.
K. R. Snyder.
R. F. Sproat.
B. P. Stoneeifer.
H. G. Templeton.
W. B. Ward.
C. Watson.
R. E. Wilson.

Juniors

J. C. Abbott.
H. P. Benbow.
V. V. Bowman.
B. T. Brother.
J. A. Girard.
G. Graham.
J. F. Holmes.
R. J. Hosmer.
A. M. James.
R. R. Jamison.
H. V. Knight.
C. H. Libbert.
W. H. Lloyd.
W. W. Magill.
R. S. Marsh.
R. A. Nelf.
L. L. Newland.
F. W. Wesler.
J. E. Williams.

Sophomores.

F. C. McCord.
W. A. Radspinner.
C. J. Randall.
R. E. Roberts.
H. E. Robison.

Faculty.

Prof. C. G. Woodbury.
Prof. J. C. Boyle.
Prof. C. B. Sayre.
Mr. O. G. Anderson.
Mr. W. E. Lommel.
Mr. W. H. Stevenson.
Mr. F. H. Beach.
Mr. F. J. Sutton.

Top Row—McCally, Turmail, Croft, Mansfield, Kauffman, Schreiber.
Second Row—Holman, Willey, Roudabaugh, Abbott, Wolfe, Brodbeck, Hoffman.
Third Row—Patterson, Girard, Murphy, Byers, Hoffer, Case, Madison, Banter.
Bottom Row—Harbaugh, Ackerson, Schnaible, Kolb, Lowe, Gillis, Covalt, Whitsitt, Johnson

Purdue Teachers' Club

First Semester.

President . . . . . E. L. Whitsitt.
Vice-President . . . . . P. S. Lowe.
Secretary-Treasurer . . . . . R. W. Covalt.

Second Semester.

President . . . . . E. F. Johnson.
Vice-President . . . . . L. Patterson
Secretary-Treasurer . . . . . R. L. Case

MEMBERS

Seniors.

R. H. Schreiber.
J. Harbaugh.
P. S. Lowe.
M. C. Gillis.
C. C. Miller.
R. L. Case.
B. F. Wolfe.
L. Patterson.
J. H. Lefforge.
V. J. Banter.

Juniors.

O. W. Mansfield.
R. L. McCally.
C. R. Hoffer.
S. E. Rowdabaugh.
J. A. Girard.
L. A. Brodbeck.
M. B. Kroft.
G. Holman
R. W. Gregory.
H. E. Abbott.
L. Hoffman.

Sophomores.

G. C. Berg.
H. Ebbinghaus.
J. B. Oyler.
J. R. Stubbs.
P. Koch.

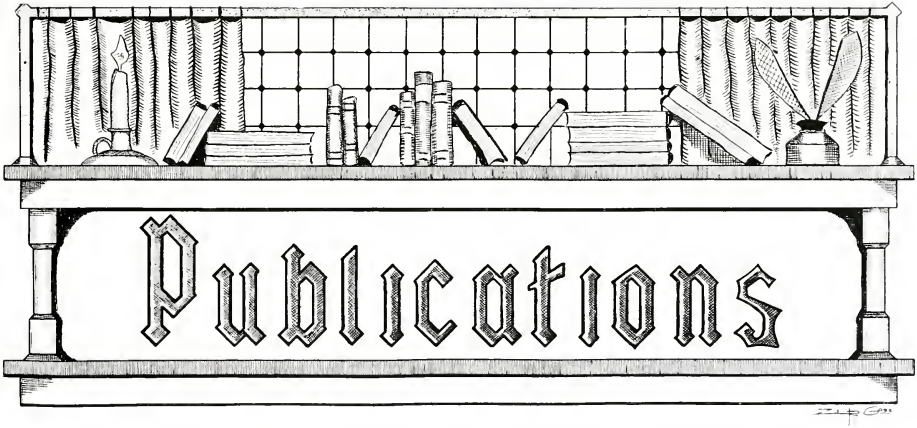
Publications

Purdue Exponent

Ruth Heady, Co-ed Editor.
H. S. Vaile, Assistant Business Manager.

NIGHT EDITORS
K. T. Nessler
R. R. Jamison
W. H. Lloyd

Maurice S. Lafuze, Editor-in-Chief.
Ralph A. Innis, Business Manager.

Erle E. Ross, Managing Editor.
B. F. Hardy, Sporting Editor.

BUSINESS STAFF ASSISTANTS
E. M. Wolfe — M. D. Gjerde.
H. J. T. Adler.

ATHLETIC REPORTERS
R. J. Krieger. — H. A. McMahan.
H. R. Beyer. — V. W. Fitch.
L. P. Motsinger.
Alumni Editor - - - - - - - E. S. Schweig.

REPORTERS

J. B. Tipton.
L. M. Bolander.
R. L. Green.
H. F. Lafuze.
F. C. McConnell.
R. S. Ernst.
P. E. Reed.
J. F. Miller.
Effie Shilling.
C. A. Babls.
S. T. Davis.
W. R. Denison.

REPORTERS.

S. H. Scott.
R. H. Rogers.
A. L. Mohler.
Frances Fisher.
Hazel I. Plummer.
R. M. Day.
Bernice Havens.
R. S. Bundy.
A. V. Kelly.
R. G. Fordice.
H. M. Hire.

Purdue University

Top Row—Lafuze.
Second Row—Tuttle, Hardy, Beyer, Unson.
Bottom Row—Heater, Reasor, Mrs. Byers, Templeton, Goss.

1917 Debris Assistants and Contributors

H. R. Beyer, Assistant Athletic Editor.
H. G. Templeton, Advertising Manager.
Mrs. E. G. Byers, Assistant Art Editor.
R. W. Goss, Assistant Art Editor.
H. Mertz, Assistant Art Editor.
H. F. Lafuze, Assistant Editor.

E. F. Ross - - - - - - - Contributor.
M. A. Tuttle - - - - - - - - Contributor.
C. L. Heater - - - - - - - - Contributor.
E. F. Reasor - - - - - - - Contributor.
F. C. Unson - - - - - - - - Contributor.
B. F. Hardy - - - - - - - Contributor.

Top Row—Reasor, Kleinknight, Randall.
Bottom Row—Wentz, Biddle, Hull, Kastens, Hayworth.

Engineering Review

STAFF		ASSISTANTS	
E. F. Reasor	Editor-in Chief.	W. W. Wentz	Asst. Editor-in-Chief.
R. A. Hayworth	Business Manager.	L. R. Kleinknight	Asst. Business Manager.
C. W. Randall	Advertising Manager.	H. J. Biddle	Asst. Advertising Manager.
N. E. Hull	Exchange Editor.	O. W. Kastens	Asst. Exchange Editor.

Top Row—Branaman, Ackerson, Proud, Wilson.
Second Row—Horlacher, Ball, Wood, Badger, Whitsitt.
Bottom Row—Evans, H. B. Collings, Banter, Jones, Clarke, C. S. Collings, Leer.

Purdue Agriculturist

Edited by the Agricultural Students of Purdue University

EDITORIAL STAFF

Editor-in-Chief	D. M. Evans
Ass't Editor	H. B. Collings
Ass't Editor	V. J. Banter
Agricultural Education	H. E. Ackerson
Agronomy	E. L. Whitsitt
Ass't Agronomy	J. G. Zimmerman
Animal Husbandry	J. H. Martin
Horticulture	V. V. Clarke
Dairy	M. J. Proud
Entomology	R. E. Wilson
Alumni and Local News	D. C. Badger
Home Economics	Ruth E. Jones

BUSINESS STAFF

Business Manager	D. D. Ball
Ass't Bus. Mgr.	J. A. Wood
Ass't Bus. Mgr.	G. A. Branaman
Ass't Bus. Mgr.	C. S. Collings
Circulation Manager	W. E. Leer

FACULTY ADVISORS

Prof. H. E. Allen — Prof. W. Aitkenhead — Mr. P. W. Mason

Purdue University

MILITARY

Purdue University

Robert George Kirkwood
Commandant of Cadets 1913-1917
Purdue '08. 1st Lieut. 3rd Field Artillery. To him Purdue owes largely the present efficiency and high repute of her Military Department. He is a loyal friend of the student body, and was tendered unusual honors on his transfer to Fort Sam Houston, Texas, March 19, 1917.

Military Department

IN the old days there was chaos. In the work of the military department laxity of discipline prevailed, and aimlessness of program and consequent dislike of the student body for all things military. Indeed, such was the ill favor with which the cadets regarded the entire system that it was the height of the unpopular to express appreciation or like for military training. Well within the memory of this class is the time when even the generous attitude toward "war" was that which held it to be a tolerable joke. And a cadet officer—well, forgive him. As a matter of fact, he truly knew not what he did.

There came into those conditions in 1913 a new factor, a commandant of cadets who had been graduated from Purdue five years before, Robert George Kirkwood, first lieutenant Third Field Artillery. He knew Purdue; he knew men; and he knew military affairs in large and in detail and he knew how to work. Yet he began quietly with no prognostications of what was to happen. The new commandant never even startled the corps. But, the new regime was on.

The cadet officers began to realize that they knew too little about commanding, about drill regulations and the execution of commands, and about military courtesy. The establishment of an officers' school was the first overt act. It struck the root of the trouble, and gradual improvement was at once discernable. Competition between officers was instituted, and advancement was based on merit as evidenced in both practical and theoretical examinations. The "Crack Company" and

"Crack Squad" came into existence, and spurred the younger officers to greater effort. It has been said that at the close of Lieut. Kirkwood's connection with the corps the sergeants have a more thorough knowledge of military work than did the captains when he came. This production of a higher quality of officer has been fundamental in effecting the remarkable development of military training in the University. Two dominant factors were stressed in the education of an officer; he was taught to know and visualize thoroughly the details of the common infantry movements, and he was taught to give his oral commands with surety and snap, at the same time being brought to understand that significant advice of the commandant, "speak to your men always as if you were instructing, not as if you were commanding."

The superior grade of cadet officer made possible a careful systematizing of the course. The initial step with the entire corps was a division whereby such cadets as expressed a desire to do more painstaking work were formed into separate companies. The plan, though a risky one, was eminently successful, founding a nucleus of interested cadets. The standard of drill established by them was the initiation of the steady impprovement that has since obtained.

A persistent effort has been made to instill into the corps a feeling of the patriotism that is inseparably connected with this preparation for national defense. The spirit of militarism has been studiously avoided, and all emphasis put on a high spirit of patriotic sacrifice.

The corps no longer indulges in the constitutional hikes out the west road for a single superb performance of "Squads Right About" after a lazy mile of "Route Step," for the physical phase of the work has been made subservient to the execution of the regular foot movements. Frequent and varied commands, together with a happy simulation of field conditions, keep the cadets interested and busy. Actually playing the game has proved appealing. The command "Rest" has become more and more infrequent. The men work busily for an hour; enjoy the more strenuous exercise; take more pride in acquiring a soldierly bearing; and no longer feel that time drags during military drill.

This military imagination and adaptability of the officers—the ability to give the work a distinctive aim and make the details interesting as well as clearly worth while—has in a large measure removed the discipline trouble of field work. Now the busy man is quiet and industrious, where formerly the idle man found great delight in imitating the Ford or holding a barnyard conference.

Robert Stanley Donaldson

Assistant Commandant of Cadets 1916. West Point '09 1st Lieut. 17th Cavalry. Lieut. Donaldson came to Purdue from El Paso, Texas, November 21, 1916. He has been readily assimilated into the University community, and it is felt that the control of the military department might fortunately pass into his hands.

The Flag

WHEN you see the Stars and Stripes displayed, son, stand up and take off your hat.

Somebody may titter. It is in our English blood to deride all expression of noble sentiment. You may blaspheme in the street, and stagger drunken in public places, and the bystanders will not pay much attention to you; but if you should get down on your knees in the street and pray to Almighty God or if you should stand bareheaded while a company of old soldiers march by with their flags to the breeze, some people will think you are showing off.

But don't you mind! When Old Glory comes along salute, and let them think what they please! When you hear the band play "The Star Spangled Banner," while you are in a restaurant or hotel dining room, get up, even if you rise alone; stand there, and don't be ashamed of it, either!

For of all the signs and symbols since the world began there was never another so full of meaning as the flag of this country.

It means the answered prayer of generations of slaves, of the heroes of Greece, of the human chattles of Rome, of the vassals of feudalism, of the serfs of Russia, of the blacks of America, of all who, whipped and cursed, have crawled from the cradle to the grave through all time.

Your flag stands for humanity, for an equal opportunity to all the sons of men. Of course, we haven't arrived yet at that goal; there are injustices yet among us, many senseless and cruel customs of the past still clinging to us, but the only hope of righting the wrongs of men lies in the feeling produced in our bosoms by the sight of that flag.

It stands for no race. It is not like an English, French or German flag. It stands for men, men of blood who will come and live with us under its protection. It is the only banner that means mankind.

It stands for the only great nation on earth free from the curse and burden of militarism and devoted to the arts of peace.

It means the richest, happiest, youngest people on the globe.

It has a power concealed in its folds and scatters abroad an influence from its flutterings. That power and influence mean that in due time, slowly and by force of law, yet surely as the footsteps of God, the last ancient fraud shall be smitten, the last unearned privilege removed, the last irregularity set right, the last man shall have a place to work and a living wage, the last woman shall have all her rights of person and of citizenship, and the last and least of children shall be sheltered and trained and equipped by the sovereign state, and so have their right to live.

By hundreds and by thousands the wretched victims of old-world caste are streaming westward, seeking here the thing that flag stands for—opportunity.

And when at last shall convene at The Hague that august "parliament of man and federation of the world," what better ensign could be hoisted above their deliberations than the flag of the United States of America, which has never stood for the narrowness of race nor the price of blood, but always and only for human rights?

Listen, son! The band is playing "The Star Spangled Banner." They have let loose Old Glory yonder. Stand up! Some people over there are smiling at us. Stand up, and be damned to 'em!

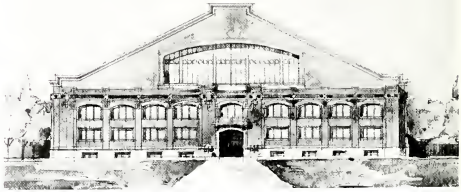

Purdue's New Armory.

Battery B on the Border

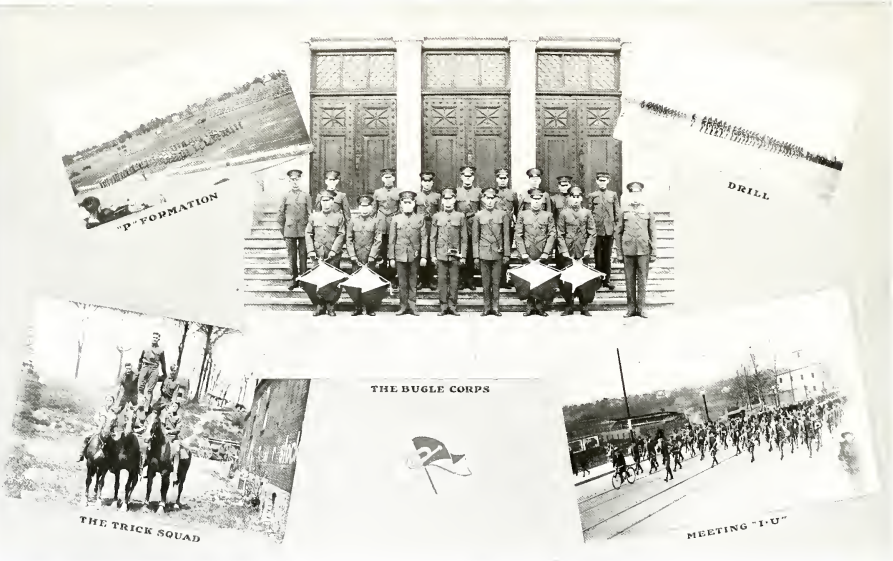
"P" FORMATION
DRILL
THE TRICK SQUAD
THE BUGLE CORPS
MEETING "I-U"

Commissioned Officers of the Cadet Corps

Cadet Colonel W. H. E. Holmes.
Cadet Lieut. Colonel R. E. Tappan.
Cadet Major E. G. Byers, 1st Batt.
Cadet Major H. H. Landes, 2nd Batt.
Cadet Major L. M. Pickett, 3rd Batt.

Cadet Captain R. J. Mitchell, Company A.
Cadet Captain L. J. Horlacher, Company B.
Cadet Captain A. P. Young, Company C.
Cadet Captain J. B. Manson, Company D.
Cadet Captain J. R. Zartman, Company E.
Cadet Captain N. A. Fraser, Company F.
Cadet Captain J. E. Crim, Company G.
Cadet Captain L. H. Oliar, Company H.
Cadet Captain L. C. Swager, Company I.
Cadet Captain R. A. Hayworth, Company K.

Cadet Captain F. C. Unson, Company L.
Cadet Captain O. M. Leath, Company M.
Cadet Captain L. B. Mosiman, Corps Adjutant.

Cadet 1st Lieut. C. R. Sample, Company A.
Cadet 1st Lieut. E. S. Schweig, Company B.
Cadet 1st Lieut. N. Y. Geyer, Company C.
Cadet 1st Lieut. F. Y. Hardy, Company D.
Cadet 1st Lieut. R. E. Johnson, Company E.
Cadet 1st Lieut. F. H. Crosby, Company F.
Cadet 1st Lieut. H. E. Behlmer, Company G.
Cadet 1st Lieut. L. R. Kleinknight, Company H.
Cadet 1st Lieut. R. D. Macdaniel, Company I.
Cadet 1st Lieut. W. T. Conlon, Company K.
Cadet 1st Lieut. L. W. Miller, Company L.
Cadet 1st Lieut. J. B. Burt, Company M.

Cadet 2nd Lieut. J. C. White, Company A.
Cadet 2nd Lieut. C. R. Plummer, Company B.
Cadet 2nd Lieut. C. O. Bond, Company C.
Cadet 2nd Lieut. J. S. Shafer, Company D.
Cadet 2nd Lieut. W. F. Bowld, attached Company D.
Cadet 2nd Lieut. M. E. McCarty, Company E.
Cadet 2nd Lieut. H. W. Graybrook, Company F.
Cadet 2nd Lieut. R. J. Krieger, Company G.
Cadet 2nd Lieut. M. S. Shafer, Company H.
Cadet 2nd Lieut. J. M. Naylor, Company I.
Cadet 2nd Lieut. P. L. Shryock, Company K.
Cadet 2nd Lieut. F. M. Moorman, Company I.
Cadet 2nd Lieut. C. White, Company M.
Cadet 2nd Lieut. A. M. James, Adjt. 2nd Batt.
Cadet 2nd Lieut. S. C. Rowdabaugh, Adjt. 1st Batt.

The Band

Purdue University

College Life

"THE CO-ED'S MAN"

CO-EDS AT PLAY

DANCING HAZEL

COQUETTING

AINT THEY SWEET?

WATER NYMPHS

LOCKSTEP

AINT 'ER CUTE?

THREE MEWS

When Johnny Rides the Cow

Ah there, behold friend Jawn, the dean!
Remark his careless air serene.
How jauntily he perches there!
How cool he seems; how debonair!
And yet I'll bet my Heavenly lyre
When he sees this he'll blow a tire.
But let him rave and rend his hat.
We don't take Ag., so what of that?

This work of art, still in the rough,
Was loaned us by an E. E. prof.
We gathered 'round and took a peep;
Then kissed said prof. on either cheek,
And wrung his fin in sheer delight,
And turned again to view the sight.
For such luck, in the life of men,
Comes once perhaps, but not again!

We *hope* friend Jawn will not get sore,
And raise a too unseemly roar.
We *hope* he will not loudly curse;
Of course we could have made it worse,
But certain Ags. upon the staff
Desired that Jawn be spared the gaff,
Till they were safe among the grads,
For Jawn has such cute little fads.

Now, as one man, this staff does move
That it will very much behoove
The artist who next paints our Jawn
For the Hall of Fame, or livery "bawn,"
To show him, with determined brow,
Seated astride a Shire cow.
Then Jawn, by way of savory pill,
Just send the "boys" the painter's bill!

HAYING

CO-EDS AT WORK

DIAPHANOUS

MID-NIGHT OIL

CO-EDUCATION

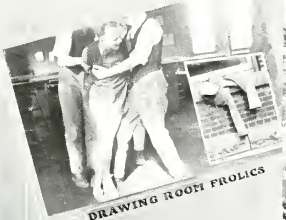
DRAWING ROOM FROLICS

SHIVERING

CONTORTIONS

A MERRY TIME

PREPAREDNESS

So live that when thy yellow message comes
  to join,
The innumerable caravan, which moves
To that mysterious Hall where each shall
  learn
His fate from the bewhiskered Monk
Thou go not blushing, shamed and scared,
Fretful of thy past and fearful for the future,
  but sustained
By an invincible nerve, approach thy fate,
Like one who stacks the chips of blue and white,
About him and deals himself two pair of
  Queens.

"We're in a pickle," said a man in the crowd;
"A regular jam," said another;
"Heaven preserve us," said an old lady.

He flunked in German, he was down in Math.
  They heard him softly hiss,
"Show me the man who said,
  That ignorance was bliss."

Senior:—"I worked at electrical work last summer."

Fond Prof.—"How's that?"

Senior:—"Oh, I unloaded wire from a box car."

Senior (to classmate): "I tried to work that hyperbolic paraboloid problem at the board today, but I—"

Co-ed (just passing):—"My, but those engineers use rough language."

Mitchell (overhearing some one call him "Mitch"):—"That's alright, boys, rather have you call me that than the other end of my name."

Miss Purdue (to freshman):—"Are you the oldest in the family?"

Fresh:—"No, mother and father are both older."

INSPIRING WORDS

Enclosed find check.
Have another one.
This is on me.
You are doing fine in this course.
You men ———— as engineers
Here's the five I owe you.

Professor Nottingham:—"Can any of you gentlemen tell me how to start this engine?"

Silence.

Prof. Nottingham—"Well, then, Mr. Hodges."

THE HOWL OF AN OPTOMIST

We all know well the optomist,
  The man with the cheerful grin,
The hearty handshake, the ready smile,
The, "How are you, boys,"—that's him.
I met the Optomist one day,
  'Twas over in the gym,
The water—it was icy cold,
  But not too cold for him.
Into the pool he dove and out again,
  As happy as any lark.
He seemed to have no fear, like I,
  That tomorrow he would bark.
But when he turned to leave the pool
  His bright smile fled away,
His eyes took on an ashen look,
  And his face turned ashen gray.
At last he opened up his mouth,
  And loosed an angry howl;
For an Optomist himself must cuss,
  When some one swipes his towel.

FAMILIAR EXPRESSIONS

L. B. Gaskill—"Are you going 'queer' across."

Shorty Randall—"Do you suppose there is any mail here yet now?"

P. A. Terstegge—"Say, P. D ,where do I go this hour?"

S. E. Andrews—"What can a man do in a case like that?"

Dr. Carr—"And these are hooked up so fashion."

Cammilla White—"I'm so hungry I could eat nails."

Prof. A. R. Middleton—"You would make the Standard Oil Company fail."

Kean Irwin—"The spirit of romance has left the campus."

Prof. Greiner—"You're 'goosequacking.' Sit DOWN, we'll give you 30 for being here."

W. E. Stanley—"Therotically this is so,—actually——I'm all bawled up."

Dr. Mahin—"Use pens only on one side."

P. E. Horton—"Shucks, that's a rooster's instep."

R. J. Plaster—(Speaking of his latest acquaintance) "She is the best looking little peach that you ever did see."

Prof. Nottingham—"Wrong! Wrong! Fire the engineer."

Prof. Jordan—"Anyone present not here this A. M.?"

R. S. Simmison—"A mule is the tamest in front."

Mary Agnew—"They don't do that in my home town."

Gladys Crain—"I'm missing out."

Monk Davis—"Come back and try it next year."

"Clem" Christie—"Look me over, girls."

Mary Agnew—"It is said that love casteth away all fear."

Doc Bond—"Now, gemmin, I am going to pass you in this course."

Bernie Sobel—"Oh, dear, we are so late; let us hasten."

"Scotty"—"Erosin is the giving off of volatile matter."

Dutch Ruh—"This hat was imported."

DO YOU KNOW YOURSELF?

Take a look at yourself,—as you really *are*
When you look at yourself in the glass;
Take a squint at the chap that inside of you is
In a rigid exam—would you pass?
Take a look at yourself—at the fellow you are,
Not the man that the people suppose;
Get out of the mask—from behind that cigar—
Be the fellow that nobody knows.
Take a look at yourself as you sit in design,
Think it over as you listen to math;
If you can't see yourself as you really are,
Go to the gym and take a good bath.
Some people may think you're a wonderful one,
From the way you sorrow and sob;
But, if you were boss of the business, my son,
Would you offer yourself a job?
Take a slant at yourself, not the senior profound,
Looking wise as you possibly can;
But the fellow you are,
When you're alone in your room—
Are you a whole-hearted man?
When they ask this or that with a tone of respect,
Then you can pucker your brow and say "Hum."
If you wanted information exact,
Do you think to yourself you would come?
Take a peek at yourself, not the coat or the hat,
Or the wit that you got at the show,
Not the honors you've won,
Nor the frat pins you wear,
But the fellow inside that you are.
You smoke like a stove, like a pirate you swear,
And you've taken many a drink,
If you were the girl (answer now, on the square),
Would you marry yourself, do you think?

HERE AND THERE

PETE AND SHORTY

THE SYMPHONIC SIX

THE LONG AND SHORT

HILARITY

MISS PURDUE

"THE OLD STAND-BY"

MAIL MAN

THE TWO BEARS

White Studio

1548 Broadway - 557 Fifth Avenue---New York
(Executive Office)

Photographers to This Book and Many Other Colleges for the Season

The School and College Department makes available the best skilled artists
and modern methods, and also insures promptness and accuracy
in completion of work

Studios also in

Northampton, Mass. Princeton, N. J. Cornwall, N. Y. Ann Arbor, Mich. South Hadley, Mass
Lawrenceville, N. J. Hanover, N. H. Lafayette, Ind. Poughkeepsie, N. Y.
West Point, N. Y. Ithaca, N. Y.

1. Scabbard and Blade pledges.
   Crimson mat men defeat Boilermakers.
2. Coach O'Donnell arrives.
3. Initiation of freshmen.
4. Prom tickets go on sale.
   Sigma Delta Chi initiates.
5. Vesper Choir Concert.
   Girls organize for tennis.
6. AGRICULTURIST Staff chosen.
   Carlyle initiates.
8. Wrestlers fail to score in meet.
9. Harlequin seats on sale.
11. Last freshmen assembly.
12. Philalethean awards McCrea medal.
    Rose Poly beaten 7-3.
13. *Purdue movies staged.*
    EXPONENT Staff banquets.
14. Theta Chi Gamma recognized by Faculty.
    Agricultural Society banquets.
15. 'PLEASE STUDENT COUNCIL.'
    Purdue's lucky ninth takes the game from Northwestern.
16. Easter Vesper services.
17. Little Giants down Purdue 3-0.
18. Engineers are given a picture show.
    Full dress rehearsal of Harlequin players.
19. English Department Celebrates Shakespeare Tercentennial.
20. Local Talent at Convocation.
    Team leaves to enter Drake Relays.
21. April Alumnus issued.
    Pres. and Mrs. Stone entertain upper class girls.
22. Purdue wins two-mile Drake relay.
    Illinois wins game on errors.
24. First production of AROUND THE CAMPUS.
26. Opening class games.
    AROUND THE CAMPUS given at the Murat.
27. Wabash defeated in no-hit game 5-0.
    Harlequin players invited to Dayton.
28. *Junior Prom.*
    Many house parties.
29. Special Prom issue of EXPONENT.
    Purdue defeats Indiana 7-0.
    Last performance of AROUND THE CAMPUS.

"Lafayette's Just Pride"

Hotel Lahr

Bohemia Cafe and Dairy Lunch
Blue Room Cafe

The Only Place for After Theatre Parties

We Solicit Your Patronage for Banquets

"The Sweetest Story Ever Told"

Maxixe Cherries, Triola Sweets, Martan Chocolates and Galvin's Ripe Pineapple

Schnaible Drug Company

117 N. Fourth Street

Lafayette, Indiana

Don't Forget That the Right Kind of Amusement is Necessary

Try

B. F. Keith's Theatre

Indianapolis

"The Flower Shop"

F. Dorner & Sons Co.

Florists

Store
Phones: Lafayette 66
Bell 194

Greenhouse
Phones: Lafayette 195
Bell 195

1. *Debating Societies banquet.*
   1916 Engineering Review distributed.
2. Eleven inning game: Notre Dame 1; Purdue 0.
3. Scabbard and Blade initiates.
   First Carzeuran initiations.
4. Class Insignia Board grants numerals.
   Patterson elected P.A.A. President.
   Band dance.
5. *May Day and Circus.*
   Purdue 2; Beloit 1.
6. More house parties.
   Wisconsin defeats Purdue in baseball and Track.
8. Tau Betes banquet at the Fowler.
9. A. S. M. E. elects officers.
10. Chorus and Orchestra present 'The Crusaders.'
    Egg Show opens.
11. Pay Convocation by Band (Bell House benefit.)
    Faculty announce new grading system.
12. '16 Debris distributed to Seniors.
13. Ohio State defeats Boilermakers 3-1.
    Girls Club banquets at the Fowler.
15. George Ade resigns from Board of Trustees.
16. Harlequin Club dances.
17. '16 Debris goes on sale.
18. Student Union election.
    Iron Key announce new members.
19. Freshmen burn caps. Bell house dedicated.
20. Maroon defeats Boilermakers 2-1.
    Senior vacation begins.
21. *Hinea accuses 1917 DEBRIS Staff of graft. Mosiman to the rescue.*
23. Last meeting of Ag. Society.
24. Delta Rho recognized by faculty.
25. Notre Dame takes another game 4-0.
    Glee Club elects officers.
27. Notre Dame wins State Field meet.
30. Memorial services.
    Band gives a concert.
31. *Boilermakers wallop Maroons 20-3.*

Dancing
Ball Room
Fraternity Dinners

Music
Banquets
The College Inn

The Fowler

Is a family as well as a commercial hotel. Lafayette's only fireproof hotel

¶ The cost is no more than you would spend to maintain your own home. The opportunities and advantages are greater. ¶ The Fowler is the center of Lafayette's business and social life There is always action and life—an ever-changing sea of faces, and a continued atmosphere of optimism. ¶ Modern conveniences amid such environment should receive your consideration. Why not investigate?

Single rooms or suites, by the week or month at family rates. Apply to the Manager. Phone 12.

H. H. Dunbar, Manager

JUNE.

1. '17 Class elects Gala Week Committee.
2. May Alumnus issued.
3. Farewell dance at Colonial.
   Indiana defeated, 3-0.
   Purdue takes sixth place in track.
4. Baccalaureate Sunday.
   Last class meeting of Seniors.
   Vesper Song service.
5. *Seniors receive commencement tickets.*
   Wabash downed, 7-6.
6. Senior Hop.
   Deluge ruins class reunions.
7. Commencement. Our turn next.

SEPTEMBER.

9. Registration begins.
11. First football practice.
13. First Convocation.
    Girls have a 'walk out'.
    Freshmen tryout for football.
    Battery B leaves the border.
15. *Band tryout.*
16. Student Union Reception.
    'P' men given sweaters.
17. Fraternities announce pledges.
20. Tryout for cross-country.
21. *Candidate Hughes speaks.*
22. A.I.E.E. elects officers.
23. Football season opens.
    Women's fraternities pledge.
24. Prohibition Society organized.
26. Agricultural Society Reception.
27. A.I.E.E. holds open meeting.
    Joint Social of Y.M. and Y.W.C.A.
28. Battery B returns.
    Co-ed class invaded by bugs.
29. Civils hold smoker.
30. *Tag Day.*

Lafayette 74 Bell 774

Lane - Pyke - Werkhoff Co.

(Formerly A. E. Werkhoff and Lane-Pyke Co.)

Heating Engineers and Contractors
Plumbing Plants of All Kinds

215 North 10th Street Lafayette, Indiana

All Goods of Highest Quality

Crabbs Reynolds Taylor Co.

Grain, Hay, Feeds and
Field Seeds

Lafayette, Indiana Crawfordsville, Indiana

Our Teas and Dutch Cocoas Are the Best on the Market

Special Prices to Fraternities and Clubs

Lafayette Coffee Ranch

Only Exclusive Coffee Store in the City
Coffee Roasted Fresh Daily

Phone 6811 640 East Main Street

Our Location is Especially Convenient for Purdue Students

While Erecting Our New Building Temporary Location 223 Columbia Street

American National Bank

Capital and Surplus
$138,000.00

Corner Third and Main Sts.

Our Savings Department Pays 4%

OCTOBER

2. Lecture on Journalism by Sommers.
3. Philalethean entertains Theta Chi Gamma.
4. Junior Class Hats go on sale. *Girls' Glee Club tryout.*
5. Mass meeting.
7. Purdue vs. DePauw. Junior-Senior Parade.
9. Student Union meets.
10. Class election. Tau Betes announce pledges.
11. Girls' Club elects officers.
12. Columbus' Day—no celebration.
13. *Friday, the 13th.* Seniors beat Juniors 7-0.
14. Purdue defeats Wabash 28-7.
16. Senior engineers leave on inspection trips.
17. Omicron Nu announces pledges. John P. Chum lectures on California.
18. Purdue Alumnus distributed. 'Big Robbie,' '95 at Fowler Hall.
20. *Blizzard hits Purdue.*
21. Hawkeyes wallop Boilermakers 24-6.
23. Conference of Extension Workers. Congressman Moss at Fowler Hall.
24. Pep session. English Players entertain Extension workers.
26. Dr. Gilky gives a series of addresses.
27. Seniors vs. Sophomores. *Cadet Hop.*
28. Illinois defeats Purdue 14-7.
29. Prof. Roberts chosen Pres. State Teachers Association.
30. *Student pageant on Stuart Field.* Dr. Cavanaugh at Fowler Hall.

Electric Light Electric Power on the Farm

The Swartz Automatic Wonder Plant is a splendidly built machine for producing electric current in big volume for individual use.

It includes a powerful engine, a very efficient dynamo and a group of Edison batteries.

The Swartz Plant is not an experiment, not a toy, not a new fangled fad, but an honest, mechanical outfit, built for hard service and *guaranteed* to give it. It is made for the use of practical farmers and business men who are not electricians. Pour in oil, water and fuel occasionally and the plant takes care of itself.

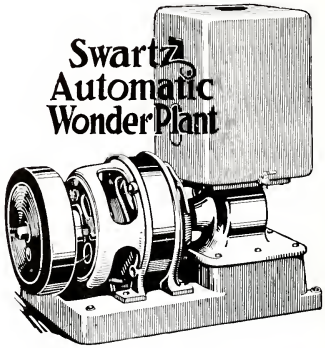

Write for further information or come to our factory when in Indianapolis and see the Swartz in action

Swartz Electric Co.

Indianapolis, U. S. A., Speedway

1. Ticket sale for Chicago game opens.
   Student Council Election.
   Dr. Carr speaks before Chemicals.
2. Senior Class refuses to raise Debris Assessment.
   Directories distributed.
   Open meeting of C. E. Society.
3. Second issue of AGRICULTURIST.
   Stock judging team leaves for Illinois.
4. *Chicago defeats Purdue 15-7.*
5. We won the egg show anyway.
7. Hughes or Wilson?
   Philalethean open meeting.
   Prof. Daehler talks to EXPONENT STAFF.
8. Elections results doubtful.
   City ordinance bans taxis.
9. *Wilson elected.*
   Opening day of Flower Show.
   Amos Butler at Convo.
   Battery B dances.
10. Glee Club gives concert at Peru.
    Tau Betes initiation and banquet.
11. Team takes a rest.
12. Iron Key announces initiates.
    Cross-country victory over Illinois.
13. Dr. Anna Howard Shaw at Fowler Hall.
14. Omicron Nu initiates.
    A.I.E.E. election.
15. *Girls have a freak party.*
16. Initial performance of Ukelele orchestra.
    Team leaves for Evanston.
17. Senior girls on inspection trip.
    Carzeuran initiates.
18. Northwestern 36; Purdue 6.
    Phi Delta Chi initiates local chapter.
    Sigma Delta Chi announces new pledges.
21. "Her choice" makes a big hit.
22. *Terstegge runs down a citizen.*
    Taxi ordinance declared unconstitutional.
    Stock Show.
23. Dr. Hough at Convo.
24. Big Pep Session.
    Student Union Dance.
26. Home Coming Day.
    Indiana 0; Purdue 0.
    Purdue wins conference cross-country championship.
27. And now for basketball.
    Purdue works on War Relief Fund.
28. Battery B ordered to disband.
30. Thanksgiving Day.

For Ladies and Gentlemen
Double Dining Room

New Canton Cafe
Any Kind of American Dishes
Finest Steaks a Specialty

Best Known Chinese Cafe
in Indiana

212 N. Fifth St. [Ground Floor]
Lafayette

Skilled Operators for Hair Dressing,
Manicuring, Massage, Etc.

W. H. Zinn Co.
Maintain a Most Attractive
Beauty Shop

Cor. Third and Columbia Sts.

Lafayette, Ind.

EDWARD BORN,
Pres. and Gen. Mgr.

Born & Company
(Incorporated)
Grain, Coal and Ice

Telephones:
Lafayette 245
Bell 558

Office, Elevator, Factory and Yard
Foot of Columbia St.

Corona Typewriters

City Book and Stationery Co.
Athletic Goods, Cameras and
Fishing Tackle

406 Main St.

Lafayette, Ind.

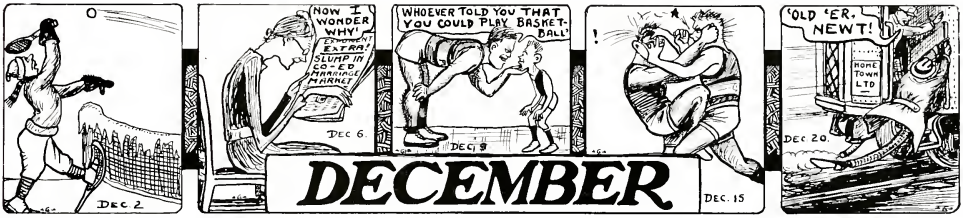

DECEMBER

1. Purdue enters animals in the Chicago Stock Show.
2. *Tennis finals.*
3. First Vespers—Rev. Leazenby speaks.
4. Faculty recognize English Players.
5. St. Louis Symphony Orchestra gives concert.
6. *Statistics show slump in Co-ed Marriage Market.*
7. Miss Smith, harpist at Convo.
   Juniors elect Prom Committee and Debris Staff.
8. Varsity Club Dance.
   Prison Relief Fund started.
9. *First basketball game—Rose Poly 9, Purdue 44.*
   Seniors nominate May Day Committee.
   Alpha Zetes initiate.
10. Local—Breene spends day with friends in Crawfordsville.
11. Sigma Delta Chi initiate.
12. Purdue 37, Franklin 10.
    Germany offers peace plans.
13. Girl's Club entertains in 'Little Red Schoolhouse.'
    Emersonians defeat Jeffersonians in debate.
14. Pres. Stone explains need of new Constitution.
    Battery receives muster out order.
    Little Theatre makes first bow to society.
15. *Purdue downs Notre Dame 21-18.*
16. Purdue secures Noyes for a lecture.
17. Christmas Vespers.
18. Dean Benjamin talks to A.S.M.E.
19. Purdue defeats Wabash.
20. *Christmas holidays begin at noon.*

The Customer Is Always Right!

That's Our Motto. And We Stand Back of It With a Big, Broad Guarantee. Here It Is—

Every article you buy from us will reach you exactly as described, and in perfect condition. It must give you satisfaction or we will refund your money and pay transportation charges both ways.

Without the confidence of our customers this business would simply consist of warehouses full of merchandise. The greatest asset we have is the firm faith of the people who deal with us. To merit the continuance and constant strengthening of that faith means that we must meet every promise we make, whether it be in regard to service or quality.

Kansas City
Fort Worth

Montgomery Ward & Co.

Satisfaction Guaranteed or Your Money Back

New York
Portland

Chicago

3. The unfortunates work laboratory.
4. Everybody back in the trenches.
5. *Dr. Terry wears a vest.*
   Beware of Scarlet Fever!
6. Illinois fights for a 28-24 score.
7. Go to church Sunday.
   Vesper services.
8. *Short Course opens.*
   Forum elects officers.
9. A.I.E.E. meeting.
   Purdue Apple Show opens.
10. Prizes awarded at Corn and Apple Shows.
    Ukulele Orchestra entertains Short Course visitors.
11. Farmer boys enjoy the gym.
    State Dairy Association banquets.
12. Purdue downs Chicago 14-12.
    Battery B is mustered out and dances to celebrate.
13. End of Short Course.
14. Terstegge has another accident.
15. Eight weeks course opens.
16. N.Y. Chamber Music Co. at Fowler Hall.
    Alford elected Executive Secretary of Student Union.
    Road School opens.
17. Girls nominate May Queen.
19. Double debate with Cincinnati.
    Battery C returns from border.
20. Purdue defeats Iowa by a close shave.
    Bryan speaks at Fowler Hall.
21. Vespers.
23. Yen speaks at A.S.M.E.
    Dr. Landrith speaks on prohibition.
24. *Esther Evans elected May Queen.*
25. Lecture on Belgian Relief Work at Convo.
    Glee Club Concert.
26. Alfred Noys at Fowler Hall.
    Purdue defeats Indiana 22-15.
27. A few co-eds brave the teachers exams.
29. Registration for Second Semester begins.

The Laundry that Uses Ivory Soap

We Repair Shoes also

See Student Agents

Dry Cleaning. Rug Cleaning. Pressing. Repairing.

THE AMERICAN LAUNDRY and CLEANING CO.

Both Phones 165

The Soft Water Laundry

641 Main Street

Let Me Save You Money on Your Graduation Suit

School Supplies, Jewelry Cigars, Tobacco

S. M. Aiken

Custom Tailoring at "Ready-Made" Prices

Dry Cleaning, Pressing, Repairing
Hosiery, Gloves, Notions
Furnishing Goods

138 W. State Street Kron Bldg. West Side

A Store Within a Store

Everyone knows that for the newest styles, the most serviceable dry goods and the most beautiful house furnishings this store is far in the lead. However, we feel that the student population especially is not aware of the wonderful line of BOOKS that we carry in our basement. Whether it be fact or fiction, we guarantee you the best service and the lowest prices in this or any other city store.

Department Store

M. Schultz THE LEADER

Lafayette Indiana

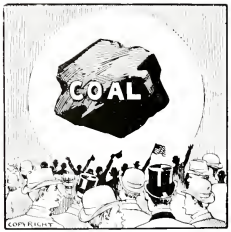

Both Phones 39

H. B. Lyman

COAL

Lime, Cement Etc.

110-112 S. Second Street Lafayette

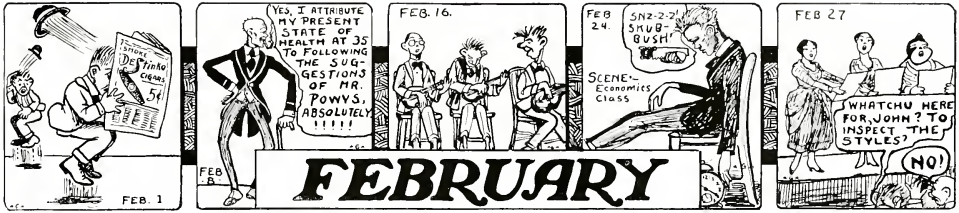

FEBRUARY

1. *Germany declares unrestricted Submarine Warfare.*
2. Ground Hog sees his shadow.
   Staff announces Debris dedication.
   Prohibition Bill passes Senate.
3. Maroons swamp Boilermakers in first track meet.
   Diplomatic relations severed with Germany.
4. Vespers.
5. New Semester begins.
6. State Forester addresses Agricultural Society.
   Purdue defeats Indiana 24-18.
7. Co-eds banquet in Ag. Hall.
   A.S.M.E. learn rope-splicing.
8. *Powys startles community.*
9. Smith third in Conference.
   Purdue 29; Ohio State 28, played at Columbus.
10. Purdue goes to lead in Conference.
13. Purdue 16; Chicago 13, still in the lead.
14. Lieut. Kirkwood released from duty at Purdue.
    Swimming tryouts.
15. Almost had an excursion to Illinois.
    Mr. and Mrs. Baxter sing at Convo.
    Robert Long Company gives concert.
16. *Band and Ukelele Orchestra make a hit in Indianapolis.*
17. Illinois 27; Purdue 16.
    Purdue falls to third.
18. Dean Shoemaker speaks at Vespers.
20. Interclass basketball games Freshmen in first place.
21. First meeting of Harlequin Club.
    Smith raises to second in Conference.
22. Girls serve Hash a la Harmony.
    Suffrage Bill passes the House.
23. Little Theatre Players of Indianapolis entertain.
24. Interclass Aquatic Meet.
    "Ty" Kolb buys an alarm clock.
26. Rev. Dudley speaks at Y.W.C.A.
27. *Girls' Glee Club Concert.*
    Joint meeting of A.S.M.E. and A.I.E.E.
28. New Biology Building named for Dean Coulter.

If you want to feel sure that every Kodak Picture you take is given every possible opportunity of becoming a perfect print, then bring or mail your films to---

The Foster Shops

Kodaks---Eastman Films
Quality Finishing

Opposite Purdue
West Lafayette

West Side Square
Lafayette

MARCH

1. Student Conference opens.
2. *Blanket Hop.*
   Scholarship rating announced.
3. Purdue defeats Ohio State.
   Student Conference closes.
4. Harlequin Club announces cast.
   President Stone speaks at Vespers.
5. Short Horns have judging contest.
6. Agricultural Society meets.
7. Changes in schedule announced.
   Y.W.—Y.M. Social.
8. Home Talent Convocation.
   Lit. Societies hold open meeting.
   Harlequin Chorus announced.
9. *High School Tournament opens.*
10. Indiana captures wrestling meet.
11. R. H. McKinley '18 spends Sunday with relatives in Lebanon.
12. Cyclone at Newcastle.
13. A.S.M.E. and A.I.E.E. meetings.
    Much rain.
14. C. E. Society meeting.
    Kirkwood takes leave of Cadet Corps.
15. Lights off at 5 p. m.
    Rabbi Silver talks on Feminism.
    Peace and Prohibition Orations.
16. Dairy Club meets.
    Interclass track meet.
    Williamson throws a smooth-tread garter.
17. Girls give St. Patrick's dance.
    Czar abdicates.
19. Lieut. Kirkwood officially resigns.
21. First outdoor baseball practice.
    Senior girls visit Home Hospital.
22. *'Dreams' in Convocation.*
    P.A.A. awards basketball sweaters.
23. New York Symphony Orchestra.
    Cyclone at New Albany.
24. Purdue fourth in Track.
26. *Girls have track meet.*
28. Probation in full swing.
30. Red Cross organizes first aid classes.
31. 1917 DEBRIS goes to press.

MAKE A GOOD IMPRESSION BY WEARING
A SATTLER MADE SUIT

Your appearance receives first attention. Are you sure that it is the best? Do your clothes give you individuality, stimulate your confidence, increase your ease and comfort?

Sattler makes the kind of clothes alert young business men wear.
Sattler's clothes bring out a man's personality instantly and effectively.

SATTLER'S

LEADING TAILORS 507 MAIN STREET

To Students

Attending

Purdue University

Make sure of a smooth track and an elegant train and dependable schedules by getting a

Wabash Ticket

Six Daily Fine Trains

To and from Lafayette---East and West

For Information Call on
E. L. White, Agent
Lafayette

Or Write
J. D. McNamara,
Pass. Traffic Manager, St. Louis

Main Office: Detroit, Mich. Works: Detroit, Mich., Troy, N. Y., Windsor, Can

American Blower Company

Manufacturers of

Heating, Ventilating, Drying Apparatus, Steam Engines, Traps, Blowers, Fans

Purdue Men with the American Blower Co.

J. F. G. Miller, '03, Gen. Mgr., Detroit, Mich.
J. B. Dill, '03, Mgr. Detroit Sales Office.
G. C. Morgan, '06, Mgr. Minneapolis Office.
Rawson Vaile, '09, Mgr. Sales Dept. Detroit, Mich.
B. R. Lewis, '09, Mgr. Indianapolis Office.
L. E. Eisenmuth, '09, Mgr. Columbus, O., Office.
A. M. Nichol, '08, Mgr. Montreal, Can., Office.
H. E. Sproull, '11, Cleveland Office.
H. E. Paetz, '16, Production Dept., Detroit, Mich.

OUR FRIEND O. F.

When O. F. Cutts came to Purdue
He found a most unsavory stew;
On him was wished the jolly job of "fixer."
Into the fray he boldly jumped,
And many tender spots he bumped;
For in each fight he was a willing mixer.

The student body soundly ragged him;
The faculty stood 'round and nagged him,
For every prof was full of free advice.
Then to the profs in meeting spake he;
"Your gush gives me the 'tummy ache,'
It's gratis, but it isn't worth the price."

Now to the profs this proved a damper,
And right away they ceased to hamper
Friend Oliver and sat back, spanked and fearful.
And when alumni tried to scotch him
They wished, b'gosh, they hadn't touched him,
For what they got was sure a man-size ear-full!

And Cutts built up a coaching staff—
In spite of jeer and mocking laugh—
He strove to raise Purdue's fast-falling name;
And gradually our "luck" got better,
And more men really earned their sweater,
And every now and then we won a game!

Of course O. F. has made mistakes;
We all of us make some fool breaks;
But he's a big, square, clean, two-handed man.
Though now we rave and nag about him,
When we are grads we'll brag about him.
Pick out a surer tribute if you can!

THE BULL TRACTOR MINNEAPOLIS U.S.A.

The

BULL TRACTOR

is today on more than 12,000 farms in the United States, where it is --- by actual test --- doing more real work than could be done by horse-power requiring two or three times the investment and upkeep.

EXCLUSIVE BULL TRACTOR DISTRIBUTORS FOR INDIANA

MOORMAN IMPLEMENT COMPANY

134 South Senate Ave. Indianapolis, Indiana

TRAVEL VIA

Terre Haute, Indianapolis and Eastern Traction Co.

Operation and Equipment Unexcelled.

Safe, Sure, Dependable Service.

The Direct Line to All Points in Central, Eastern and Western Indiana. Hourly Local and Fast Limited Trains.

Fast Freight Trains Insuring Quick Delivery and Rendering Express Service at Freight Rates.

"The Best Way, All the Way, All the Time"

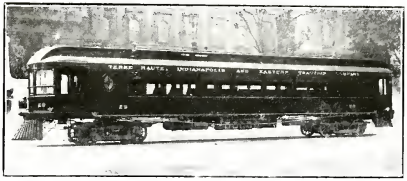

DID YOU EVER SEE—

"Shorty" Whitely with a girl?
"Tuffy" Harmon with a flannel shirt?
"Taxi" Gaskill walk in from North Ninth Street?
Herb Randolph with Charlie Chaplin's walk?
"Nick" Nicholson in a hurry?
Mr. Cox walking down the street alone?
R. F. Sproat entertaining in front of Marstellar Annex?
"Doc" Bond dancing with a lady?
Mary Howard carrying books to school?
Bill Cline with the same girl twice?
An Ag use a slip stick?
Shorty Randall with a six-footer?
J. H. Martin with a haircut?
Lee Pickett without his leather note book?
Dud Taylor with any laboratory covers?
J. C. Summers at the Family?
Homer Snyder with his mouth closed?
L. H. Smith with a lady?
Demmon when he wasn't crabbing?
H. D. Richardson with a necktie?
Prof. Lee with a smile?
Kucharski's marriage license?
"Red" Koenig without a chew?
"Jimmie" Noland without an eye shade
Benica agree with anybody?
Demmon pleased with anything?

The C. B. Durham Company

Landscape Designers

Counsellors in Civic Beautification

700 Kahn Building
Indianapolis, Indiana

C. B. DURHAM, President
Formerly of the Faculty of Purdue University

Graduate of Chalif Normal School, New York City Graduate of Castle Normal School, New York City
Member A. N. Association Masters of Dancing

The Allen School of Dancing

P. M. ALLEN, Instructor

Finest and Largest Dancing School in Middle West

Training in all kinds of
Dancing

Assembly Dance Every Friday
Evening, 9:00 o'clock

226-228 North Sixth Street
Third Floor, Murdock Bldg.

Phones Laf. 2233
Bell, Main 33

Five and Seven Passenger Motors
Featuring Limousines

"Service to the Minute" Day or Night

Careful Drivers

Emrick Taxi Company

Our Specialties

Dances, Parties, Theatre Calls, Trains

Funerals and Country Drives

Office
State and Main Streets

W. LaFayette, Indiana

Good Service to Northern Indiana and Ohio Points
Saves Time on the Homeward Journey via Traction

Phone No. 32 for Information

Fort Wayne and Northern Indiana Traction Co.

Orth Plumbing Co.

Plumbing and Heating

Estimates Furnished Free

Phone 1240

509 Columbia St.

Lafayette's Greatest Shopping Center

Loeb & Hene Company

"The Store of Service"

Greater Variety Higher Quality
Lower Prices

DOES IT PAY?

If you begin to study hard before it is too late,
You end up a Tau Beta Pi or else an Alpha Zet.
But you never know the joy there is in passing by a hair,
Or counting up your grades to see how much you have to spare.
Of going out of evenings when you've work at home to do,
Or trying when you're called on to get up and bluff it through.

It's great to have a lot of A's when all the grades are in,
To feel that if it's brains that count you have a chance to win.
But you're missing many pleasures and experiences too
That you'll never have a chance at when your four years here are through
So you want to weigh up carefully the A's and B's and C's,
Of course it's wisest to avoid selecting any D's.
You're free to choose the ones you want and when the choice is made
You can just charge up to pleasure each deficiency in grade.

THEY SAY—.

May Day—One day in the year Bennie Sobel has all of his girls together.

Did you ever see "Ty" Kolb keep awake in class for more than 10 minutes.

Daddy Cole—Kapper—Kapper.

The dandelions and co-eds threaten the campus.

C. A. Brown—"Now stick together fellows."

Alpha Zetas—"Another $15 organization."

Can you imagine the windows open in the Practical Mechanics Building.

Ladies Hall—Hen Engineers (H. E.)

Inspection Trips—Wherein ye learn nothing but are educated withal.

A. P. Young—Well—got brains enough to be Tau Bete anyhow.

Doc Craig—"The history of the case is—."

W. B. VanAken—"Funny as a crutch."

May Day—Bennie Sobel's harem outing.

Prof. Greiner—"Sit down, we'll give you 30 for being here."

Established 29 Years

Phone Central 706

Harry G. Smucker

Largest Exclusive Merchant Tailor in Chicago

Moderate Prices and Best Values

602 North American Building - State and Monroe Streets - Chicago

Your Patronage is Appreciated

Higgins-Anderson Grain Co.
Coal, Cement, Lime, Plaster
and Brick

Telephone 459 Foot of South Street

Bradbury, Martin & Cass
Hardware, Plumbing and
Heating

Phone 2084 321 State Street

Ancient and Honorable Order of Arabian Knights

Founded at Purdue University, 1916.
Colors—Claret and Amber.
Flower—Hopps.
Yell—E.E.—P.U.—Sheepskin—Coo, Coo.
Sacred Manna—Pretzals and Nicotine.
Chapter House—Boiler Room.
Motto—"Tis better to smoke here than hereafter.
National Anthem—When the roll is called up yonder we'll be there.
Purpose—In union there is strength.
Publication—Riz-La-Croix.
Password—"Gimme."
Royal Game—"Skin."
Sacred Nectar—C. H. OH.
Time of Meeting—Most any.

FRATERS IN UNIVERSITATE.

Sir "Humph" Cooley.
Sir "Home Run" Chris.
Sir "Fatima Jimmie".
Sir "Omar" Cory.
Sir "Cubeb" Smith.
Lord "Chesterfield" Hood.

For Information Address

The Ohio and Indiana Stone Co.

Crushed Limestone Products

We produce crushed limestone for all uses, including a finely crushed product for agricultural purposes

318 Traction Terminal Bldg — Indianapolis, Indiana

The American File Renewing Co.

Attention! Our file resharpening is endorsed by Purdue University, and by the largest consumers of files in this country. We save you from one-half to three-fourths of your annual file costs. Our process is our own purely mechanical machining method. NO ACIDS OR SAND BLAST USED. Make us a trial shipment at once and be convinced of the merits of our proposition.

We have no connection with any other company attempting file renewing

Main Office and Works
Anderson, Indiana

The Varsity

College Footwear

Leave your size and we will send your shoes by parcel post any place in the world after you leave college. We are now selling many former Purdue men their shoes, and mailing them all over the United States

302 State St. — West Lafayette, Ind.

Freshmen
Sophomore
Junior
Senior
} Co-Eds

Made for You

Johnston's Chocolates

"The Appreciated Candies"

Murr-Hall Co.
Distributors

Indianapolis, Ind.

Fraternity Stationery
Dance Programs, Folders
Engraved or Printed

Murphy-Bivins Company
College Printers
215 North Fifth Street

Personal Stationery
and Visiting Cards

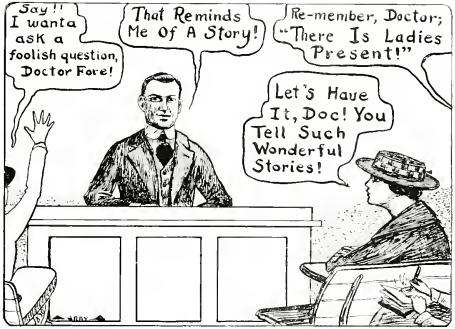

Ruth Jones—"Well—ah—if I understand it correctly."

Louise Ward—"Fred and I——————."

Aneta Beadle (Convo. hour)—"Say, aren't you kids going to class?"

Irma Connell—"Gimme a pencil."

Miss Fry—"Now young ladies."

Emma Coahran—"I smell smoke."

Senior Girl—"Does Thanksgiving come on Saturday this year?"

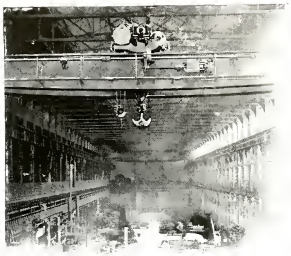

Write us about your crane troubles. Your copy of the booklet "A. B. C. of Lubrication" is ready to drop into the mail.

General Office and Warehouse, Great Britain, Manchester, Eng.
Continental European Office - - - - - - - - - - Paris, France
West Indian Office - - - - - - - - - - - - Havana, Cuba
Canadian Offices - - Montreal, Canada; Halifax, Canada

Some of the Largest Cranes in the World Now Being Lubricated with

Keystone Grease

Bethlehem Steel Co., South Bethlehem, Pa.; American Bridge Co., Philadelphia, Pa.; Pressed Steel Car Co., Pittsburgh, Pa.; American Sheet and Tin Plate Co., Vandergrift, Pa.; Hubbard Steel Foundries, East Chicago, Indiana.

Keystone engineers have "solved" more seemingly difficult problems in lubrication each year since we have been in business than ordinarily crop up in the whole lifetime of an average engineer. Our Service staff has been consulted by some of the foremost men in the profession.

On matters pertaining to lubrication, our investigations are not only made without cost to you, but instead may become the source of much profit to your Company.

Keystone Lubricating Co.

New York
Boston
Pittsburgh
Chicago
Savannah

Executive Office and Works:
PHILADELPHIA, PA.
Established 1884

New Orleans
St. Louis
Denver
San Francisco
Minneapolis

Residence Phone 896

Shop Phone 1686

John Balkema

Tin and Sheet Iron Work of Every Description

Furnace Work of All Kinds

104 Main Street

Youthful Styles that Please

The Fashion

113 E. SIDE SQUARE

Values that Satisfy

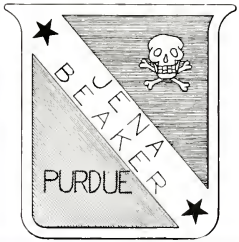

MEMBERS

F. S. Weimer
O. R. Westfall
A. R. Pickett
D. J. Maveety
G. N. Unger
M. R. Barnthouse
H. H. Beatty
J. H. Long
M. H. Norris

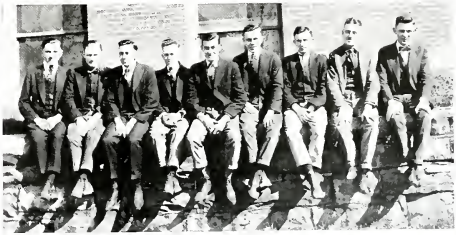

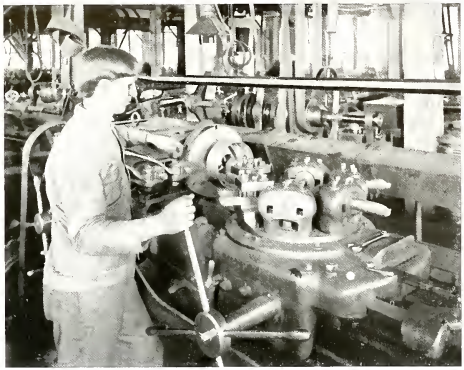

THIS MAN WILL DO WELL BY YOU

Give him a Hartness Flat Turret Lathe, a simple and adaptable set of tools (we call it our outfit "C") and a bunch of forgings, castings or steel blanks—anything within the range of the machine

This man (or any other good man with a little training) will start in and finish that work in quicker time, with less fussing, with greater accuracy and at a less net cost than you can get it done in any other way.

To put it briefly, he will give you the greatest profit per dollar of investment. On that claim the Flat Turret Lathe rests its case.

JONES & LAMSON MACHINE COMPANY
SPRINGFIELD, VERMONT

"Here is Your Answer," in
WEBSTER'S
NEW INTERNATIONAL.
-THE MERRIAM WEBSTER

Even as you read this publication you likely question the meaning of some *new* word. A friend asks: "What makes mortar harden?" You seek the location of *Lock Katrine* or the pronunciation of *joint-u*. What is *white coal*. This NEW CREATION answers all kinds of questions in Language, History, Biography, Fiction, Foreign Words, Trades, Arts and Sciences, *with final authority.*

400,000 Words and Phrases Defined.
2700 Pages. 6000 Illustrations.
Cost $400,000.

The only dictionary with the *new divided page*, characterized as "A Stroke of Genius."

Write for specimen pages, illustrations, etc.

Mention this publication and receive FREE a set of pocket maps

G. & C. MERRIAM CO.,
Springfield, Mass.

West Lafayette Post Office

Carson's Drug Store

West Lafayette

Smokers' Articles

The Pipe Doctor
J. M. Davis
Cigars, Tobaccos

219 Main St — Lafayette

Jacob Bossung

The Varsity
Rapid Shoe Repair Shop

Guarantees Finest Workmanship and Perfect Satisfaction

302 State St. — West Lafayette

Parker Music School

Special Teachers in All Grades and Branches

666-668 Main St. — Lafayette

WHEN DUTY CALLS.

Says I to him, "Hello there, Hi!"
Says he to me, "G'mornin', Si!"
Says I, "Well, Hi, you going to war?"
Says Hi to me, "To war! What for?"

"Well, Hi," I says, "You're a senior Ag.
You ought to be able to ride a nag.
And cavalry's sure in great demand
All over this, our native land."

"You're right," says Hi. "But I can't ride,
Unless to the saddle I am tied.
Besides, this cavalry's dangerous. It
Don't appeal to me a little bit!"

"There's the battery, now, and the flying corps,
And the infantry needs men more and more.
Our coast defense and our navy's weak.
Your chances are legion, so to speak!"

But he only smiled a haughty smile
And 'bowed he stick in school a while.
Meanwhile I signed for the Officers' Corps,
And forgot friend Hi for a week or more.

Tests came in showers. Then I saw Hi.
He had a sad and mournful eye.

"I've flunked," he groaned, like he had the gout.
"In one more week they'll kick me out!"

"Tough luck!" I says. Three days went by.
Along the street came old friend Hi.
His eye was bright. His smile was glad.
He was dressed in the very best he had.

"Our country calls!" he says to me.
"I meet my nation's need," says he.
"To the army?" I asks, as I wrung his hand.
"Not much!" says he. "To the fertile land!"

"You see we've four acres of right rich ground,
And only eight of us boys around.
So I wired Dad to write for me
To come home and work on the farm, you see.

"I'm sure to flunk if I stay 'round here,
I'd hate to do that my senior year.
Besides, I'm needed," he says to me.
"I feel the call of the land!" says he.

"We Ags are not so bold and rough.
We're strong for the good old pastoral stuff.
I'm loyal," he says, "I hate to brag,
But we Ags put the Ag in Flag."

Sheaffer's Fountain Pen

The Fountain Pen of Perfection

SELF-FILLING

Combines all the good features of a fountain pen, and eliminates the many objectionable ones found in other makes. Writes the instant you touch it to the paper, and guaranteed non-leakable.

Every pen guaranteed to give satisfaction any number of years. Sold on a thirty day trial.

: :

Snoddy's Pharmacy

Drugs, Stationery and Students' Supplies

Prescriptions a Specialty West Lafayette, Ind.

Everything for the Fruit Grower

We carry in stock ready for immediate shipment practically everything in the way of orchard supplies. Tell us what you want and we will quote prices by return mail. We are agents for

Hardie Sprayers
Paragon Sprayers
Lowell Hand Sprayers
Hardie Graders
Pease Graders
Kingston Picking Bags

A full line of pruning saws, pruning shears, pole pruners, hydrometers, picking ladders, cider presses, apple butter kettles, lime-sulphur cooking kettles, barrel presses, etc. Repairs for all lines carried in stock.

Chemicals for Spraying Always in Stock

We can supply Grasselli lime-sulphur, arsenate of lead in powder or paste form, nicotine sulphate (40%), blue stone (copper sulphate); Pratt's Scalecide; Bowker's Pyrox; Kentucky Tobacco Product Co. "Black Leaf 40".

Vonnegut Hardware Co.

120-124 E. Washington St Indianapolis

Dr. F. E. Follett
Dentist

Moffitt Block West Lafayette, Ind.

Artificial Ice Co.
Coal and
Ice

Phone 314 Fourth and Salem

CAUGHT IN PASSING

Nottingham—"My wife knows more about experimental engineering than all you gentlemen do."

Prof. Estey—"Obviously, now—"

Remley—'Where's my eatin'?"

"Spots" Emerick—"You play it like it was a church hymn."

W. B. Ward—"Hi, men!"

Prof. Hoffer—"Do you get it?"

"Doc" Bond—"Deed di do, gemmen."

"Whit" Gast (at telephone)—"2-7-8-6-4 Shift."

A. E. Bennett—"Got any chewin'?"

R. J. Plaster—"She's the best lookin' little peach that you ever *did* see."

L.E.H. Smith—"Make it snappy, gimme it."

Prof. Monroe—"Just a word about Convocation this morning."

Nottingham—"Either the profanity or the gentleman using it will have to be eliminated."

Schienburg—"The book's wrong."

Ralph Goss—"Who done it?"

Prof. Rowel (on inspection trip)—"I'll raise you five."

Sayre—"You fellows will have to cut this talk."

"Jimmy" Rowe—"I'm nicked, that's all."

Dean Shoemaker—"I think you begin to see."

"Jo" McCord—"Hello, Skinny."

Mary Gallagher—"I don't know nothin."

ROMNEY ITEMS

. . . . There was no service at the M. E. Church last Sunday evening on account of Rev. Bischop being ill with tonsilitis. Rev. Byers, of Purdue, delivered an excellent sermon Sunday morning.

—*Lafayette Journal.*

THE BURNING QUESTION

. . . . E. G. Byers, '17, had for his subject, "Who Leadeth Me?"

—*Purdue Exponent.*

Miss Gale Breen has returned to her home here after a short visit with friends at Crawfordsville.

—*Lafayette Journal.*

Horse HOMCO MIXED FEEDS Dairy

Poultry

AMERICAN HOMINY COMPANY
INDIANAPOLIS, IND.

Science has not yet determined the nutritional purpose and value of all proteins. It has, however, determined facts of pronounced importance which are utilized in blending Homco Mixed Feeds.

Homco Mixed Feeds improve with each advancement in the world's knowledge of balancing rations. They are high in price but economical in use. They appeal to the intelligent feeder.

Plumbing
Heating

Lafayette
Plumbing and
Heating Co.

Phone 3947 806 Main St.

There Are Many Reasons Why "Fort Wayne Made" Engravings Should Be Used in Not Only High School and College Annuals, But in All High Class Advertising and Printing

Advertising Art Work, Expert Retouching, Illustrating, Commerical Designing that reflects the skill of the men who produce it.
Halftones that print a brilliant picture without loss of detail.
Line Etchings from pen and ink drawings that are sharp and clear.
Our constant effort—to give you the most value in intelligent service and excellence of results.
SERVICE—that satisfies the most exacting.

Write Us About Your Engraving Needs

Fort Wayne Engraving Company
FORT WAYNE, INDIANA

DESIGNERS ENGRAVERS ELECTROTYPERS

MONON ROUTE

Clean, comfortable, fast trains between Chicago, Lafayette, Michigan City, Indianapolis, Cincinnati, Louisville, French Lick, West Baden Springs

BOTH PHONES 70

JOHN PRIEST
T. P. A.

A. A. ROGERS
C. T. A.

CHICAGO, INDIANAPOLIS AND LOUISVILLE RY.

—reaches all the leading Colleges in Indiana

PURDUE UNIVERSITY, Lafayette
INDIANA UNIVERSITY, Bloomington
DePAUW UNIVERSITY, Greencastle
WABASH COLLEGE, Crawfordsville
BUTLER COLLEGE Indianapolis
ST. JOSEPH COLLEGE, Rensselaer

OUT OF THE WRECKAGE.

K. R. Snyder—"Give me a cigarette!"

May Day—Bernie Sobel's harem outing.

C. Watson asks for his friend at State Street Annex by describing her hair—forgot her name.

"Dutch" Gray—"Let's go to town and play around a while, Shrimp."

Prof. Hoffer—(To senior Horts at 3:30) "The comedy will now end."

K. Irwin—"The spirit of Romance has left this University."

Prof. Fisher—"You Seniors sometimes have a grain of truth in your answers."

Prof. Nottingham—"Now my wife—Mrs. Nottingham."

"Dick" Morgan—"I ain't gettin' nothing out of my course."

Clem Christie—"Excuse me, I'm too fresh."

Leatherman—"Well how are you coming in Electrical Disease?"

Prof. Jordan—"Lets go boys, two sheets and odd seats."

Instructor Lee—"Don't call me professor, call me doctor."

Jimmy Rowe—"Hello, there, young fellow."

Tubby Eberhardt—"Come take a smoke with me."

"Fuzzy" Rowell—"Now the beer in Milwaukee . . . . ."

"Red" Chambers—"She is some belle."

Prof. Smith—"Stop me when you feel water running down the nose."

W. G. Shutt—"The girls all fall for me."

TO LADIES HALL.

"Come on ye co-eds one and all
We'll touch a torch to Ladies Hall.
We'll burn it up, we'll burn it down,
We'll haul the ashes out of town.
For though we love it, as you know,
And surely hate to see it go,
Still we must say it's had its day
And really ought to pass away."

C. Graff
The Tailor
Cleaning, Pressing, Repairing
and Tailoring
Call
Fowler Hotel Tailor
Fowler Hotel
Ferry Street Side

Why Not Now?
Let Us Give You Rates
Tomorrow May Be Too Late
H. B. Overesch
Supt. of Agents
North American Life Insurance Co.
of Chicago
208 Murdock Bldg.
Lafayette, Ind.

Purdue Jewelry a Specialty
Gerry Mohlman
Jeweler and
Optometrist
434 Main Street
Lafayette

Wallace Bros. Co.
Plumbing and
Heating
Students' Lamps
Gas Mantles
Fourth and Ferry Streets
Phone 28

JOHN J. RITTER
Res. Phone 908
JOSEPH J. MAUCH
Res. Phone 11
RITTER & MAUCH
Practical Horseshoers
Interfering, Over-reaching and Knee-banging Prevented or
Money Refunded. Corns, Quarter and Sand-
Cracks carefully treated.
Lafayette Phone 3466
219 N. Second St.
LAFAYETTE

THE JAMISON PIANO COMPANY
takes a pride in the class of merchandise it has always
represented. To be identified with such artistic leaders as
Wm. Knabe & Co., Pianos
Ampico Reproducing Pianos *Aeolian-Vocalion Phonographs*
means not only an assurance of full value received to
our customers, but personal service of strictest integrity.
666 Main Street
LAFAYETTE, INDIANA

The C. F. Johnson Company
Dry Goods and Women's
Apparel

Main Street Lafayette, Indiana

Steel Bars for Reinforcing Concrete
Manufactured by
Laclede Steel Company
St. Louis, Mo

THINGS WE SHALL SEE NO MORE.

Ah, not again? Can it be so?
No more to see that flaming brush heap rise
Athwart our morning tide's new-awakened eyes?
No more to sniff the air as, when he passed,
Concealed within those whiskers, unrepressed,
There burned a foul cigar.
And never more—ah me, ah me!

No more to see them coming, side by side—
Nor yet to see them going, stride for stride,
Each step a furlong measured oft again
As thru the field or winding country lane
In search of weeds they hit their eager pace?
Or him alone, where Spring's first greening steals,
A troop of weary freshmen at his heels,
Chasing old Nature from her hiding place—
No, never more that sight—ah, woe is me!

No more to see Don Quixote in life,
As on the field there issues, ranting, rife,
A uniform whose folds are draped upon
A sorrel hat-rack, poor and woe-begone;
No more to see than whilom steed elate,
Whereon our warrior boldly sat and sate—
No, never more—no, never, never, more.

No more to see our Helen (Queen of Troy?),
Filled with a kind of grim, satanic joy
As caught within the toils of her descript
The fated student struggles, then is tripped—
And goes the path of all.
But now no more of that survive-and-fall
For us—how can it was?

No more again our martial-trodding Dean,
Whose gray felt hat in long ago was seen
When Lincoln spoke—"Fourscore and seven years * * * "
It too is still brought forth—ah, save thy tears,
For never (Can you guess it?)——— ———?
Who still serenly holds the throne,
And wields the scepter and the staff
Amid a Wilsonensian chaff—
We'll see *him* not again!

No more the laugh for chestnuts stale and old,
As tho they were the best ones ever told—
No more those shameless craven cackles loud,
While humor groans, in agony is bowed—
No more—no never more—to be,
For we are free—for we are free!

S. C. MOORE
President

HARVEY H. CHENEY
Secretary-Treasurer

Tippecanoe Loan & Trust Company

Real Estate Mortgage and Investment Bonds
for Sale at all times

Pays 4 Per Cent Interest
on Deposits

We Solicit Your
Business

Officers

R. W. SAMPLE, President
R. G. PIERCE, Cashier
W. WALLACE, Vice-President
J. G. SAMPLE, Asst. Cashier

Directors

R. W. SAMPLE
O. W. PIERCE, Jr.
W. WALLACE
J. J. SCHULTZ
F. W. WARD
GUY P. LEVERING
R. B. WETHERILL
H. ROSENTHAL
R. ALEXANDER

First National Bank

Capital and Surplus
$315,000.00

Accounts of Banks, Bankers, Corporations, Firms and Individuals received on favorable terms.

Lafayette, Indiana

CHAS. M. MURDOCK, Pres.
W. W. SMITH, Vice-Pres.
W. G. GUDE, Cashier
GEO. S. WEST, Asst. Cashier
OSWALD SCHNAIBLE, Asst. Cashier

Merchants National Bank

Capital $200,000.00 Surplus $200,000.00

Lafayette, Indiana

Directors

Leopold Dryfus
Wm. C. Mitchel
Thomas Bauer
A. H. Curtis
Thos Duncan
Jos. W. Widstach
J. W. Van Natta
Charles Murdock

Directors

John Wagner
Jeptha Crouch
J. Berlovitz
S. F. Murdock
W. G. Gude
W. W. Smith
Mrs. Alice Earl Stuart

Capital $100,000.00 Surplus $100,000.00

Undivided Profits $35,000.00

National Fowler Bank

Lafayette, Indiana

Special Facilities for Handling
University Account.

We Solicit Your
Business

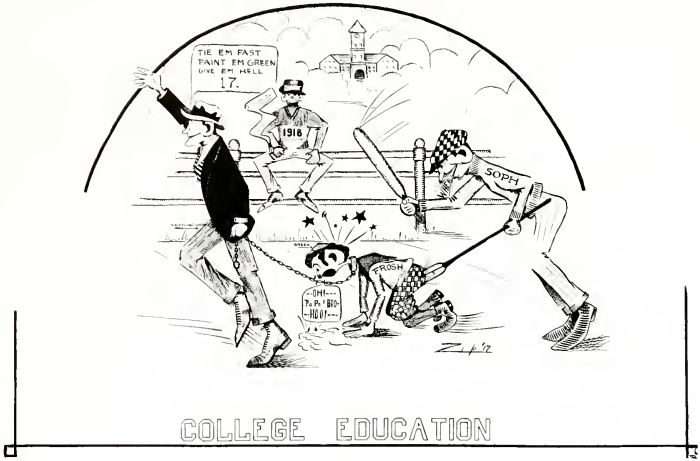

COLLEGE EDUCATION

Orpheum

J. L. Sheetz, Manager

High Class Program. Best Feature Dramas.
Home of Charlie Chaplin Features.
Clever Comedians.

I take this space to thank the Senior Class for their loyal support during their four years in school, and to wish them the greatest success in whatever life they are now about to take up. I do this in behalf of

"Deac's",

the management, the employment, and myself.

Horace G. Reisner
Purdue Graduate '03

Quality Shop.
Why?

We Want Your
Tool Orders.

Samuel Harris & Co.

114-116 N. Clinton Street
Chicago

Morse Drills, Black Diamond Files
Reed Vises and Pipe Tools
Cortland Corundum Wheels

Quality Hack Saw Blades
Barton's Emery Cloth
Card Taps and Dies

Mill—Greencastle, Ind

General Office—Indianapolis, Ind

A. & C. Stone and Lime Co.

Manufacturers of

Finely Ground Limestone

"Land Sweetener and Crop Raiser"

Prompt Shipments Any Time
of the Year.

Write for Sample
and Prices.

STUDENTS

When in Need Call on Us for Your

Books, Toilet Articles,
Stationery, Jewelry,
Drawing Supplies,
Athletic Goods, Cigars,
Johnston's Chocolates

Excellent Fountain Service
Booths in Connection

We Want Your Patronage

NOBES & DODDRIDGE

314 State Street
West Lafayette

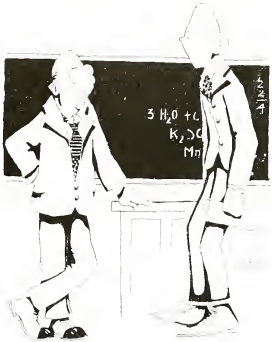

Prof: Didn't I see you cribbing?
Frosh: I don't think so: I was pretty careful about it.

"Lucy" Campbell—"Wait for me kids."
"Dick" Morgan—"Open the windows."
Mary Agnew—"In my home town."

Victor Insulators

Trade Mark

Known the world over. Installed on the important transmission lines in every country on the globe. Selected because they have proven their worth. Every "Victor" Insulator is manufactured with the same care and skill. From the smallest to the largest the same quality is maintained. There is over twenty years experience back of every "Victor" Insulator.

Uninterrupted service and minimum operating difficulties are to be had by the use of "Victor" Insulators.

When quality and service are demanded, "Victor" Insulators are selected.

The Locke Insulator Mfg. Co.

Victor, New York

GET YOUR COLLEGE SUPPLIES FROM PETTIBONE

WE make a complete line of College Uniforms and Fraternity Supplies. For half a century PETTIBONE GOODS have been the standard throughout the country. A post card will bring you quick service.

Cadet Uniform Catalog 335, Banner, Pennant and Flag Catalog 672, Badge Catalog 914. Ask for either. Also make Belts, Swords, Buttons, etc.

THE PETTIBONE BROS. MFG. CO.
Cincinnati, Ohio

America's Great Uniform House

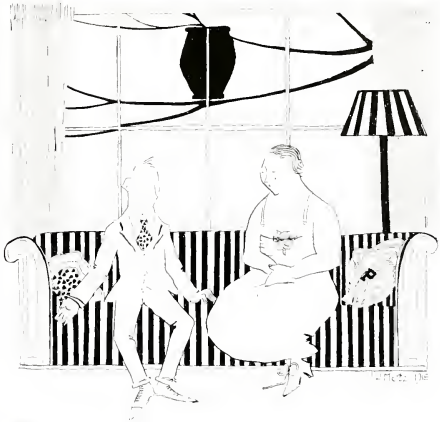

She: Did you sow any wild oats in College, Dear?

Dear: I cannot deceive you, Isabelle; I took in three Church Socials in my Freshman Year.

The "American" and "Marsh"

Steam and Power

Pumps and Compressors

Headquarters for a Complete Line of

Pumping and Water Supply Equipment of All Kinds

B.F. BIGGS PUMP CO.

Lafayette Indiana

The Typewriter Recommended by the World's Best Typists is the

Underwood

Speed - Accuracy
Durability

"The Machine You Will Eventually Buy"

Phone 190

Crown Laundry Co.

The Soft Water Laundry

Correct Laundering

Student Agents

Candy, Fruits, Nuts

The Morgan Store

Men's Furnishings, Dry Goods, China
Hardware, Fancy Groceries

Powers Block

West Side

SOME POMES.

The hour of noon was approaching fast
When down State Street a big (?) car passed.
A little horn of the latest style
Did toot and cry out all the while.
——————"Bugs" Mason.

"O come," the driver said, "and ride."
To a brother of his at the club (West Side)
So he stopped his machine with a little chug
And into the seat climbed another bug.
——————"Squirt" Peckham.

He is always a little late to class,
But he kids the profs that he may pass.
He thinks that some day he'll be great,
For he's an honored Alpha Zate.

MAY DAY.

May Day is the day that the girls
With ribbons, spangles and whirls
Come out in the cold
And dance 'round a pole
'Til you'd think they were food for the
squirrels.

"He Profits Most Who Serves Best"

D. N. Foster Furniture Company
C. A. Raderstorf, Mgr.
We Are Complete Home
Furnishers

Weigele's
Fine Bakers and Caterers
Ice Cream, Ices, Salads, Etc.
Chase & Sanborn Tea
and Coffee

Taylor & Allspaw
"The Shaving Kids"

"Home of Good Eats"
College Inn Dairy Lunch
C. A. Rawles, Prop.
108 Vine Street. Phone 2390
Students' Trade Solicited

Weinberg's Hat Store
Hats, Furnishings
Family Theater Building
Main Street at Sixth

Moore & Kemple Hardware Co.
Hardware, Tools, and Stoves
Brown & Sharp, and L. S. Starret's
Mechanics' Tools and
Cutlery

C. G. STOCKER, Prop.
Hotel Lahr Cigar and News Stand
Newspapers, Magazines, Periodicals
Hotel Lobby
U. S. Post Office Sub-Station

Jake Smith
Char'ey Miners
Purdue Barber Shop
SERVICE
Cleaning, Pressing, Repairing
303 State St. Phone 2352 West Side

Strand Theatre
Feature Photo Plays Just Good Pictures
West Lafayette

Matt. Schnaible Coal Co.
Coal and Grain
Lafayette Phone 194
Bell 418

Dear Father and Mother:—

Existence at Purdue is rapidly becoming tiresome. I shall be glad when I graduate. The school is full of co-eds who think and men who wear overshoes. The last faint echoes of real life died with the Tank Scrap. People have now ceased even to mention "Andy" Smith, and the trend of gossip is towards increasing the number of co-eds. Malted milks have become the favorite beverage and instead of "rushing" the Family after a victory the Student Council arrange for a free show with the management. Honestly, home was never like this.

Yours muchly,
Isador

Van Aken—"I'm a little prairie flower."
Randolph—"I grow wilder hour by hour."

FRESHMAN CAPERS

(Over the phone.) "I say, Mr. Davis, will you put your head out the window and see whether or not the white flag is up? Thanks."

Freshman Ag. (To a co-ed) "Would you like to go to the co-ed dance with me?"

THE SUCCESS OF THE "DEBRIS"

is in no small measure due to the

Quality of Stafford Engravings and the Character of Stafford Co-operation

In making this statement, we have no desire to take any credit from the editorial staff—in fact, we feel that it is all the more to their credit that they realized the superior quality of Stafford engravings and they so thoroughly appreciated the value of Stafford co-operation.

Years of specialization have made the Stafford organization unusually expert in engraving and designing for college and school publications. The most modern shop equipment gives us every facility for prompt production of quality etchings, halftones and color plates.

Stafford halftones are made by the famous Levy acid-blast process, which gives a cleaner, deeper and sharper etch than the tub method generally used.

Printers like Stafford plates because they make it easier for them to give you a first-class job.

The Stafford hand-book, "Engraving for College and School Publications," containing 164 pages and over 300 illustrations, gives valuable suggestions for planning your publication, preparing copy and ordering engravings. It prevents costly mistakes and assures you of highest quality engravings at lowest cost.

We do not sell this book—we merely lend it without charge to the staff of each publication for which we make the engravings. In addition to the general assistance of this hand-book, we give you also our direct and individual co-operation.

FREE

This is the book that we loan without charge to the staff of every publication for which we make the engravings.

We have a large department devoted exclusively to copper-plate engraving and steel-die embossing. We can give you quality and service on your commencement invitations, fraternity stationery, visiting cards and any other work of this character. Samples with prices on request.

Stafford engravings and Stafford co-operation will help to assure the success of any college or school publication

STAFFORD ENGRAVING COMPANY

Artists, Designers, Engravers

Century Building, Indianapolis, Ind.

"Everything the Student Needs"

Jaques & Southworth Co.

Student Department Store

Send Us Your Mail
Orders

CAN YOU IMAGINE

Doc Bond having a date?
C. G. Hornaday in a dispute or in an argument?
Prof. Lee on front row at the Family?
A Purdue victory over Chicago in football?
"Doc" Fore being ahead of time?
Bernie Sobel on a back seat?
Homer Snyder without his rain coat?
"Slats" Harding in Herman Babson's clothes?

George Morgan as a movie hero?
W. B. Wells without a red bow tie?
C. C. Madison with a smile on his face?
The levee cop arresting "Bugs" Mason for speeding?
"Ty" Cobb without a gang in his old Chalmers?
Schienburg not wearing his "P" sweater?
L. E. H. Smith ever becoming civilized?
E. G. Byers playing in a Keystone Comedy?
Irma Connell on time?

Sterner getting to class on time?
Hupe with a hair out of place?
Ruth with a co-ed?
"Tuffie" in a flannel shirt?
R. V. Simpson with his hat on straight?
"Dud" Taylor with a shave?
"Bugs" Veal lecturing to a wide awake class?
"Tom" Taggart speechless?

Suits Pressed, 50 cents

All Repairing Neatly Done

Reliable Dye Works
J. W. Brelsford & Sons
Cleaning, Dyeing, Pressing and Repairing
Goods Called For and Delivered
614 Main St. Phone 619 Lafayette

I. M. Haynes, Proprietor Phone 2323

Plank
The Purdue Presser
Pressing, Cleaning
Repairing

Work Called for and Delivered. 465 Vine St.

READ THIS!
Always Perfect Fitting
Your Clothing Tailored According to Your Style is Bound to Fit You
LET US B YOUR TAILOR
Jas. F. Carr Co. Merchant Tailors
627 Main Street

Sanitary Milk Depot
Our pasteurized milk is sweet, rich and pure. You are missing the best milk if you are not taking milk of us.
Clarified and Pasteurized Milk and Cream Phone 939

Both Phones, 714 Fancy Building Brick

Wabash Valley Coal Co.
Steam and Domestic
Coal

Our "Kentucky Belle," Block and Egg has no Superior. Ask your Dealer for it. Lafayette

Laf. Phone 189
Bell Phone 54

Winslow, Rand and Watson's High Life and Nectar Coffees

Beck & Frash Grocery Co.
The Ideal Grocery
Curtis Bros. Canned Goods, Fruits and Vegetables
Imported and Domestic Cheese
Sardines and Caviar
524 Main Street
Lafayette

NO Cigars, Cigarettes, Soda Water, Hot Chocolate

Just a First-class Drug Store

-The-

Schultz-Boswell Drug Company

Joe Ardapple Transfer & Storage

Member Illinois Furniture Warehouse Association

Pianos and Furniture Moved, Stored or Packed for Shipping

Modern Warehouse, Horse Vans Motor Vans

Cor. 14th and Cincinnati Sts Phone 1583

PROBLEM

If Tommy Eyre raises the price of his "E & B" notes twenty-five cents a year, how many years will it be before he can buy a Packard?

(b) What will the final price of these notes be?

We can't imagine why it is,
And surely can not tell;
But to this statement all agree,
It surely looks like ——.

What does?—Ladies' Hall.

TO THE PURDUE CIRCUS

O! Noble Circus where hast thou gone?
With all your wit, and freaks of nature.
'Tis a cruel fate that would pass you on,
And leave us naught to fill your place, sir.

Lafayette Lumber Co.
Interior Finish
Glass
Corner Third and North Sts. Lafayette, Ind

Ed. Munger Lumber Co.
Building Material
Estimates on Planing Mill Work
West Side Yard, Phone 2489
City Yard, Phone 456

You'll Do Better
at
Reifers Furniture Co.
Main Street at Ninth
Transfer Center

"Quality Bakers"
John B. Ruger Sons Co.
Good Bread, Fine Cakes
Bakers of Good "Eats"

Seeger Transfer & Livery Co.
Wiebers & Rogers, Proprietors
Livery and Baggage a Specialty
Cor. Fourth and South Sts.

West Lafayette Coal Co.
Geo. C. Mustard, Mgr.
252 Main St. Levee
West Side
Laf. Phone 2247 Bell Phone 346

The Auto Company Stand
Wholesale and Retail
Automobile Supplies and Accessories
Repairing, Storage
9th and Main Streets
Phones
Laf. 3425, Bell 1102

Tailors for Men and Young Men
The Fashion Clothes Shop
Suits and Overcoats Made to Your Measure
$16.00 $18.00 $20.00
A. Weinberg 527 Main St

UP FROM HOME.

Wall Cy, b'gosh I never thought
As how you'd be here, or I'd brought
Them punkins an' the' corn Jim raised
To show at the fair.
Y' see these teachin' fellers swear
As how we're see'n fancy corn;
But Cy as sure as I been born,
The stuff thet Jim, my boy, he raised –
It's gottem faded fifty mile!

They's a lot o' foolishness
Round this place! T' you an' me
It's ez plain ez plain kin be—
But these teachers here, ye see,
Think it's jest th' stuff, so we
Gotter swaller it all down,
Fer it's what we come here fer.

Yistidy you auta saw
How Perfesser Mr. Smith
Wus plaı'n' hosses! Cy,
Cross my heart an' hope t' die
Ef he didn't take a skate
Thet was jest a pore crowbait
An' he put 'im first!
An th' best hoss in th' class—
Course he put 'im clear the last.

An' the soils all full o' bugs
With a name thet's long enough
T' kill 'em totin' it aroun';
They's a lot o' blame fool things
Thet they say we gotta do
Ef we raise a crop or two.

Cy, d'ye think, 'tween you an' me,
Ef we'd give'm farms all free
They cud raise th' corn we kin—
Er th' oats, an' wheat, an' hay,
Ef they farmed th' livelong day?

Afore I went t' hear
Thet ar leeshur at th' Hall,
Thought as how I'd nose aroun'
Seein' what as might be foun'
In th' librery.
An' I sot an' sot an' sot,
Waitin' on thet blame fool clock
T' tell me when t' leave.
Y' see the pesky thing wus stopped—
But I didn't know it!
It said six-thirty; an' th' talk
It wus seven-an' th' walk
Wusn't fur—I thought I'd go
'Bout five minutes till, or so.
So I sot an' sot an' sot.
But I fin'ly thought 'twas wrong
An' I better get along
Ef I heard th' Leeshur.
So I stayed five minutes more
Jest t' see if it was off—
An' th' derned hands never moved!
So I went up t' th' desk
An' I sez—"Yer clock hez stopped."
Wall, she grinned, an' said "I guess
It always *has* been. "I sez "Thanks
I didn't know
Jest what a clock was fer, ye see."

IS THIS TRUE?

As a freshman
I study early,
I study late,
I want to be,
A Tau Bate.

As a senior
I'm a Tau Bate now,
I've got the brains you see;
When I get out of here,
Their master I will be.

As an alumnus (after 10 years)
I am a great big draftsman
Who gets eighty dollars per,
Working for a classmate,
Whom I address as "Sir".

This classmate was a dunce, 'tis true,
When he was at dear old Purdue,
His work was always put off 'til later,
And he never was a Tau Bater.

Moral: Don't be a Tau Bate.

"Printing Perfection"---Doing One Thing Right

¶ Perfection is attained by having the essentials right and after taking infinite pains in regard to details. To the extent that we have perfected our equipment and methods, so we embody every factor of perfection in our products. Our printing plant is now one of the largest, finest and most complete in the country.

Catalogs---Direct Advertising---House Organs

This Book is Our Product

Does not its quality merit consideration when next in the market for your catalog?

¶ Realizing that advertising is the main support of the printing industry, and knowing the necessary requirements to keep abreast in printing efficiency, we are prepared to satisfy your demands in every degree. Perfect courtesy, fairness, promptness and intelligence, or as near them as the human in us will permit, is the basis upon which we will co-operate with you on your printing and to our mutual benefit.

Fort Wayne Printing Company

LITHOGRAPHERS

"The Business Men's Department Store" Fort Wayne, Indiana

The Fable of the Fluff Brothers

Although Orville and Cicero Fluff were brothers, because Dimetrius Fluff, one of the early settlers in the Hog and Corn Belt, was the father of both, and apparently for no other reason, they were as much unlike one another as bed-bugs are unlike the grizzly swine which roamed about the orchard.

Orville Fluff never forgot that his handle was Orville Percival Fluff; that "Old Man" Fluff had been county supervisor of Squash County for years; that by playing poker with a pinochle deck and foreclosing all the mortgages he could hook onto, his father had come into possession of about all the land that was drained by Fluffs' Creek and lastly, that he, Orville Percival, was due for a college education.

As for Cicero, it mattered little to him whether his egg was up or over. He was early impressed with his usefulness about the Fluff homestead and he made it his business to know the bovine and equestrian population on the farm by their first names; he could add the glycerin and chalk to the cow juice with as much precision as his father and when he was old enough to read the Squash County Snatch he began to figure out how much money he would have to lend to the hicks of the vicinity before he could turn them out of their own front gates and add their few acres to his father's vast domain.

One day, after the diplomas from the little frame schoolhouse had been duly framed the elder Fluff called his two hopefuls into consultation and said, "My sons, I reckon you are ready to start in life. I will give you each $500 a year for four years and at the end of that time I expect you to prove to me that you have used it wisely."

Cicero was too busy thinking how many promising young shoats and calves he could purchase for 500 bucks, to rest well that night, while Orville spent a sleepless night figuring out what college offered the most flattering inducements to a very promising youth. By milking time the glowing articles in the Purdue Catalogue had convinced him that Purdue was to be the favored spot and he proceeded to write the Registrar to be on the lookout for him.

On the morning that Orville departed for the station, with his trunk neatly tied up with rope, Cicero, peavy in mouth, jauntily attired in cowhide boots, a new rubber collar and home-made overalls, walked out to the back forty to fix up the fences so that neighbor Plunkett's cattle could not visit the Fluff's corn. Orville felt solbish for Cicero as he thought of the lonesome time the unambitious brother would have on the farm while he was "Dodging" between the bright lights on the Levee or sparking with the Lafayette Sirens.

Orville's hopes regarding the excitement which his arrival in Lafayette would create, were unfulfilled. The Registrar did not meet him at the station and he saw no attempts at celebration. If Orville could have only known it, he had about as much chance of getting away with his pipe dreams as the villain in a five cent novel. After the first few days, Orville commenced to have misgivings. Later they proved to be realities.

It was not long before his first think test in Chemistry was a switchlight in the distance and when Orville reviewed the results of the first year's grind before leaving for home, he discovered that he was a member of the P. A. A. and the Y. M. C. A. and that he had interviewed the Committee twice. He had not as yet formed a speaking acquaintance with either of the Shaving Kids and he seemed no nearer to fame than when he first arrived at Purdue. He stepped off the train at the old home town with much the same feeling as a person emerging from a shoe store, wearing a newly purchased pair of shoes.

Orville was met by Cicero in a new Packard Twelve which had been purchased with the proceeds of the sale of several droves of cattle. On the way home they passed vast fields of corn, which Cicero said he had planted on shares with his father. Orville learned that Cicero had cleaned up an even 5,000 plunks while spending his $500 and that it had been invested in North Dakota land, on which the unambitious brother intended to settle after he had the proceeds of the fall harvest and a year's church collections in his pocketbook.

The last three years of Orville's college career in Purdue were about as uneventful as the freshman semesters had been. He was running nicely along on high until he struck gravel in the shape of an Oakland Hill Circe, Seema Curves by name, who left him with a set of stripped gears and a flat pocketbook. He had about made a home run when the Monk discovered that he had failed to touch third and he was given the privilege of trying it over one more year. The next important event was his graduation. His honors required little space in the Debris and he left the University minus $2,500 and ahead a diploma.

In the meantime Cicero, who had settled in that portion of North Dakota where men of brains are few, quickly displayed his common sense and his qualities for leadership, and so when Orville was writing his thesis on "Why Students Cross the Levee," Cicero was being elected to Congress.

Moral: There was never a rule without a few exceptions.

TABLE OF CONTENTS

	Page		Page
Athletics	175	Junior Class	164
Class Teams	211	Literary Societies	292
College Life	349	Military Department	341
" Year	59	Order of Books	5
Conference Standings	210	Orchestras	306
Dancing Clubs	313	Pan-Hellenic Council	219
Debating Societies	296	Popular Profs	57
Debris Staff	6	Publications	335
Dedication	4	Senior Class	79
Departmental Societies	317	" Committees	82
Faculty	46	" Numeral Men	83
Foreword	3	Student Council	28
Fraternities	219	Student Union	27
Freshman Class	171	Sophomore Class	168
Glee Clubs	304	Survey	13
Harlequin Club	300	University	29
Honorary Fraternities	271	Y. W. C. A.	310

GRAY